

FRAUDSNIFFR

Medical Records Cover Page

Client:	Comprehensive Risk Services
Requester:	Kellie Hanna
Claim #:	565764
Case #:	112060OT-02
Patient's Name:	Terresa Slocum
Date of Birth:	8/28/1963

Our office was contacted and requested to secure records for the above-referenced patient from the following facility:

Dr./Facility:	Dr. Phari Valdomudi
Dr./Facility:	
Address:	
City/State/Zip:	
Telephone:	
Request Date:	October 24, 2024
Date Cleared:	November 20, 2024

Special Instructions:

Obtain medical records based on canvass result.



MyMichigan Health
UNIVERSITY OF MICHIGAN HEALTH

MyMichigan Family Medicine: Slocum, Teresa L

MyMichigan Health Park

Harrison

815 N Clare Ave, Ste A

Harrison MI 48625-8177

Notes

MRN: 1000134674, DOB: 8/28/1963, Legal Sex: F

Acct #: 12721968

Visit date: 1/19/2017

Progress Notes signed by Vadlamudi, Phani Deepthi, MD at 4/19/2017 4:22 PM

Author: Vadlamudi, Phani Deepthi,
MD

Service: —

Author Type: Physician

Filed: 4/19/2017 4:22 PM

Encounter Date: 1/19/2017

Status: Addendum

Editor: Vadlamudi, Phani Deepthi, MD (Physician)

Related Notes: Original Note by Vadlamudi, Phani Deepthi, MD (Physician) filed at 3/27/2017 12:08 PM

Trans ID: 31670975

Dictation Time:

Trans Time:

Trans Doc Type:

Trans Status:

Provider Note -

Available

Office

Chief Complaint

NP establish, DM/HTN/HLD, med refills

History of Present Illness

53 y/o F hx of DM, HTN, HLD, AV nodal tachy s/p ablation, GERD, hiatal hernia, UI here to establish care and med refills

1. DM-2- on Januvia, metformin gave her diarrhea so not taking it, last A1C last month at 8 uncontrolled, trying to hard to exercise regularly and carb control

not checking at home regularly

2. HTN- used to ob on HCTZ 2 years ago not on any meds

3. HLD- last labs from 12/2016 brought report- TGL high at 676 started pravastatin, needs refills

Review of Systems

Constitutional: no fever and no chills.

Cardiovascular: Negative.

Respiratory: Negative.

Gastrointestinal: Negative.

Active Problems

1. Actinic keratosis
2. Acute sinusitis
3. Asthma
4. History of AV nodal re-entry tachycardia
 - 5/2009 slow pathway modification ISLAM
5. Benign nevus of skin
 - Right nare, Fibrous Papule, Bx 2/16/15.
6. Decreased thyroxine level
7. Esophageal reflux
8. Hypercholesterolemia
9. Hypertension
10. Injury of left foot, initial encounter
11. Irritable bowel syndrome
12. Lentigo
13. Lung nodule seen on imaging study
14. Menorrhagia
15. Obesity, Class I, BMI 30.0-34.9 (see actual BMI)
16. History of Obesity, Class II, BMI 35-39.9
17. History of Overweight
18. Pain in hip
19. Seborrheic keratosis
20. Stress incontinence
21. Visit for routine gyn exam

Type 2 diabetes mellitus (250.00) (E11.9)



MyMichigan Health
UNIVERSITY OF MICHIGAN HEALTH

MyMichigan Family Medicine: Slocum, Teresa L

MyMichigan Health Park

Harrison

815 N Clare Ave, Ste A

Harrison MI 48625-8177

Notes

MRN: 1000134674, DOB: 8/28/1963, Legal Sex: F

Acct #: 12721968

Visit date: 1/19/2017

Progress Notes signed by Vadlamudi, Phani Deepthi, MD at 4/19/2017 4:22 PM (continued)

Family History

1. Family history of Acute Venous Thrombosis Of The Deep Vessels Of The Lower Extremity : Father
2. Family history of Alzheimer Disease : Paternal Grandmother
3. Family history of Breast Cancer : Paternal Grandmother
 - age dx late 60's
4. Family history of Congestive Heart Failure : Mother
5. Family history of Congestive Heart Failure : Maternal Grandmother
6. Family history of Coronary Artery Disease : Maternal Grandmother
7. Family history of Diabetes Mellitus : Mother
8. Family history of Diabetes Mellitus : Father
9. Family history of Diabetes Mellitus : Sister
10. Family history of malignant neoplasm : Father
11. Family history of obesity : Mother
12. Family history of Heart Disease : Mother
13. Family history of Heart Disease : Father
14. Family history of Hypercholesterolemia : Father
15. Family history of Hypertension : Father
16. Family history of Obstructive sleep apnea : Father
17. Family history of Osteogenesis Imperfecta : Sister
18. Family history of Peripheral Arterial Disease : Father
19. Family history of Pulmonary Embolism : Mother
20. Family history of Reported Family History Of Kidney Disease : Father

Social History

1. Alcohol Use
 - rarely has up to 2 drinks
2. Caffeine Use
3. Marital History - Currently Married
4. Never a smoker
5. No drug use
6. Occupation
 - phlebotomy supervisor Clare Hospital
7. Partner had vasectomy
8. Uses Safety Equipment - Seatbelts

Current Meds

Medication Name	Instruction
Cetirizine HCl - 10 MG Oral Tablet	TAKE 1 TABLET DAILY.
Co Q-10 CAPS	TAKE 1 CAPSULE DAILY WITH A MEAL.
Fluticasone Propionate 50 MCG/ACT Nasal Suspension	USE 1 TO 2 SPRAYS IN EACH NOSTRIL ONCE DAILY.
HydroCHLOROthiazide 25 MG Oral Tablet	TAKE ONE TABLET BY MOUTH EVERY DAY
Januvia 100 MG Oral Tablet	TAKE 1 TABLET DAILY.
Proventil HFA 108 (90 Base) MCG/ACT Inhalation Aerosol Solution	INHALE 2 PUFFS EVERY 4 HOURS AS NEEDED

Allergies



MyMichigan Health
UNIVERSITY OF MICHIGAN HEALTH

MyMichigan Family Medicine: Slocum, Teresa L
MyMichigan Health Park
Harrison
815 N Clare Ave, Ste A
Harrison MI 48625-8177
Notes

MRN: 1000134674, DOB: 8/28/1963, Legal Sex: F
Acct #: 12721968
Visit date: 1/19/2017

Progress Notes signed by Vadlamudi, Phani Deepthi, MD at 4/19/2017 4:22 PM (continued)

1. Aspirin TABS
Angioedema; Hives;; Recorded By: Bensal, Rebecca; 9/27/2011 9:00:23 AM
2. Macrobid CAPS
Hypotension; Fever; Muscle Aches; Recorded By: Bensal, Rebecca; 9/27/2011 9:00:23 AM
3. NSAIDs
Angioedema; Hives;; Updated By: Kellogg, Debbra; 1/9/2015 2:52:48 PM
4. Penicillins
Hives;; Recorded By: Bensal, Rebecca; 9/27/2011 9:00:23 AM
5. Sulfa Drugs
Hives;; Recorded By: Bensal, Rebecca; 9/27/2011 9:00:23 AM
6. TETANUS
Adverse Reaction; Fever; Myalgia; Swelling; Approx 17Feb2011; Recorded By: Condell, Leeann; 10/17/2011 11:10:25 AM

Denied

7. Latex
Recorded By: Hopper, Christy; 2/1/2013 9:11:34 AM

Immunizations

Influenza — Series1: Sep 2006; Series2: fall 2012 (work); Series3: Oct 2013; Series4: 09Oct2014;
Series5: 13Sep2016
Pneumococcal — Series1: 20Aug2012

Reviewed

I have reviewed: CC, ROS, PFSH, Current Meds, Allergies and agree.

Vitals

Vital Signs [Data Includes: Last 3 Instances]

** Printed in Appendix #1 below.

Results/Data

Current Encounter Results

No recent results

Selected Results

Hemoglobin A1c

19Dec2016 06:54AM

Salipi, Abood

Test Name	Result	Flag	Reference
HEMOGLOBIN A1C	8.0 %	H	4.3-6.0
ESTIMATED AVERAGE GLUCOSE	183 mg/dL	H	60-126
REFERENCE RANGE ADDENDUM			
Reference ranges above are for non-diabetic patients. The following ranges for HbA1c may be used to interpret the adequacy of blood glucose control based on recommendations from the American Diabetes Association.			
>7 % Action suggested			
<7 % Goal			
<6 % Non diabetic			

Basic Metabolic Panel

16Nov2016 05:04PM

Salipi, Abood

Test Name	Result	Flag	Reference
GLUCOSE	148 mg/dL	H	65-140



MyMichigan Health
UNIVERSITY OF MICHIGAN HEALTH

MyMichigan Family Medicine: Slocum, Teresa L
MyMichigan Health Park
Harrison
815 N Clare Ave, Ste A
Harrison MI 48625-8177
Notes

MRN: 1000134674, DOB: 8/28/1963, Legal Sex: F
Acct #: 12721968
Visit date: 1/19/2017

Progress Notes signed by Vadlamudi, Phani Deepthi, MD at 4/19/2017 4:22 PM (continued)

REFERENCE RANGE STATED IS FOR RANDOM GLUCOSE. FASTING GLUCOSE REF RANGE IS 65 TO 100 mg/dL

BLOOD UREA NITROGEN	14 mg/dL		7-17
SERUM CREATININE	0.8 mg/dL		0.52-1.04
CALCIUM	10.3 MG/DL	H	8.4-10.2
SODIUM	138 MMOL/L		137-145
POTASSIUM	3.6 mmol/L		3.5-5.1
CHLORIDE	93 MMOL/L	L	98-109
CO2	29 mmol/L		22-30
eGFR	>60 mL/min/1.73 m2		>59
If patient is African American, multiply eGFR by 1.210.			
Anion Gap	20.2 mmol/L	H	10-20

Physical Exam

Constitutional

General appearance: No acute distress. overweight.

Eyes

Conjunctiva and lids: Normal.

Pupils, Irises and Sclerae: PERRL, EOM's intact, sclerae normal.

Ears, Nose, Mouth, and Throat

Otoscopic examination: Canals clear, TM's normal.

Oropharynx: Pink and moist, without erythema or exudate. No tonsil enlargement.

Neck

Examination of the neck: Supple, no masses.

Pulmonary

Respiratory effort: Normal.

Auscultation of lungs: Clear without wheezes, rhonchi or rales.

Cardiovascular

Auscultation of heart: RRR without murmur, gallop or rub, nl S1 S2.

Extremities: No edema or varicosities noted.

Lymphatic

Palpation of lymph nodes in neck: Normal.

Skin

Skin and subcutaneous tissue: No rashes or suspicious lesions.

Psychiatric

Orientation to person, place, and time: Normal.

Mood and affect: Normal.

Assessment

1. Type 2 diabetes mellitus
2. Hypertension
3. Hypercholesterolemia
4. History of AV nodal re-entry tachycardia

Plan

1. Renew: Proventil HFA 108 (90 Base) MCG/ACT Inhalation Aerosol Solution; INHALE 2 PUFFS EVERY 4 HOURS AS NEEDED
2. Renew: Pravastatin Sodium 20 MG Oral Tablet; TAKE 1 TABLET DAILY AT BEDTIME
3. Temporarily Stop: HydroCHLORothiazide 25 MG Oral Tablet
4. Renew: Fluticasone Propionate 50 MCG/ACT Nasal Suspension; USE 1 TO 2 SPRAYS



MyMichigan Health
UNIVERSITY OF MICHIGAN HEALTH

MyMichigan Family Medicine: Slocum, Teresa L

MyMichigan Health Park

Harrison

815 N Clare Ave, Ste A

Harrison MI 48625-8177

Notes

MRN: 1000134674, DOB: 8/28/1963, Legal Sex: F

Acct #: 12721968

Visit date: 1/19/2017

Progress Notes signed by Vadlamudi, Phani Deepthi, MD at 4/19/2017 4:22 PM (continued)

IN EACH NOSTRIL ONCE DAILY

5. Start: Losartan Potassium-HCTZ 50-12.5 MG Oral Tablet; TAKE 1 TABLET ONCE DAILY

6. Start: MetFORMIN HCl ER 500 MG Oral Tablet Extended Release 24 Hour; TAKE 1 TABLET DAILY AS DIRECTED

7. Renew: Januvia 100 MG Oral Tablet; TAKE 1 TABLET DAILY

Type 2 diabetes mellitus (250.00) (E11.9)

Discussion/Summary

1. DM-2- cont januvia, start ER form low dose metformin take it with food to prevent SE and will f/up

2. HTN- uncontrolled- need to be on BP med, started dual agent rec check at work and see how its running

3. HLD- refilled pravastatin, last labs are from 12/2016

f/up in 3months

MM Discussion Summary-PC:

Patient/Family was counseled regarding today's diagnosis and prescribed medication use and potential side effects.

Discussed with: patient

Status at end of visit: Sent home

Follow-up: If symptoms do not resolve or you have any concerns please call or return.

Condition at discharge: Stable

If your provider ordered testing: Most test results are available within 14 days after your visit. Your results will be communicated to you by the provider who ordered your test. If you haven't received your results within that timeframe, please contact the provider who ordered your test.

MM Medical Decision Making:

Education/Counseling Issues Discussed: The plan was discussed and patient agrees and understands.

End of Encounter Meds

Medication Name	Instruction
Cetirizine HCl - 10 MG Oral Tablet	TAKE 1 TABLET DAILY.
Co Q-10 CAPS	TAKE 1 CAPSULE DAILY WITH A MEAL.
Fluticasone Propionate 50 MCG/ACT Nasal Suspension	USE 1 TO 2 SPRAYS IN EACH NOSTRIL ONCE DAILY.
Januvia 100 MG Oral Tablet	TAKE 1 TABLET DAILY.
Losartan Potassium-HCTZ 50-12.5 MG Oral Tablet	TAKE 1 TABLET ONCE DAILY.
MetFORMIN HCl ER 500 MG Oral Tablet Extended Release 24 Hour	TAKE 1 TABLET DAILY AS DIRECTED.
Oseltamivir Phosphate 75 MG Oral Capsule	TAKE 1 CAPSULE TWICE DAILY x 5 days
Pravastatin Sodium 20 MG Oral Tablet	TAKE 1 TABLET DAILY AT BEDTIME.
Proventil HFA 108 (90 Base) MCG/ACT Inhalation Aerosol Solution	INHALE 2 PUFFS EVERY 4 HOURS AS NEEDED

Signatures

Electronically signed by : Phani Deepthi Vadlamudi, M.D.; Mar 21 2017 8:34PM EST

(Author)

Appendix #1

Vital Signs [Data Includes: Last 3 Instances]

Patient: SLOCUM, TERRESA L.; DOB: 8/28/1963; MRN: 103467

Generated on 11/8/24 8:43 AM



MyMichigan Health
UNIVERSITY OF MICHIGAN HEALTH

MyMichigan Family Medicine: Slocum, Teresa L

MyMichigan Health Park
Harrison

815 N Clare Ave, Ste A
Harrison MI 48625-8177

Notes

MRN: 1000134674, DOB: 8/28/1963, Legal Sex: F

Acct #: 12721968

Visit date: 1/19/2017

Progress Notes signed by Vadlamudi, Phani Deepthi, MD at 4/19/2017 4:22 PM (continued)

	Recorded: 19Jan2017 03:23PM	Recorded: 19Dec2016 03:36PM	Recorded: 05Dec2016 03:27PM
Systolic Blood Pressure	158	154	159
Diastolic Blood Pressure	92	87	93
BP Method			
Heart Rate	92	98	87
Pulse Quality			
Respiration	18	16	16
Temperature			
Height	4 ft 11 in	4 ft 10 in	4 ft 10 in
Weight	176 lb	177.4 lb	175.8 lb
BMI Calculated	35.55	37.08	36.74
BSA Calculated	1.75	1.73	1.72
Weight Method			
O2 Saturation		97	96
LMP			
Pain Scale			
PHQ2 1.Little interest or pleasure in doing things?			
PHQ2 2.Feeling down, depressed, or hopeless?			
PHQ2 Score (Required for Quality annually)			
Fall risk?			

[PV.1]

Electronically Signed by Vadlamudi, Phani Deepthi, MD on 3/27/2017 12:08 PM

Electronically Signed by Vadlamudi, Phani Deepthi, MD on 4/19/2017 4:22 PM

Attribution Key

PV.1 - Vadlamudi, Phani Deepthi, MD on 4/19/2017 4:22 PM

Progress Notes by Vadlamudi, Phani Deepthi, MD at 4/27/2017 2:20 PM

Author: Vadlamudi, Phani Deepthi, MD Service: — Author Type: Physician
Filed: 5/1/2017 8:10 AM Encounter Date: 4/27/2017 Status: Signed
Editor: Vadlamudi, Phani Deepthi, MD (Physician)
Related Notes: Original Note by Vadlamudi, Phani Deepthi, MD (Physician) filed at 4/27/2017 4:54 PM

Subjective^[PV.1]

Patient:^[PV.2] Teresa L Slocum^[PV.1] is a^[PV.2] 53 y.o. female^[PV.1].

Chief Complaint:^[PV.2]



MyMichigan Health
UNIVERSITY OF MICHIGAN HEALTH

MyMichigan Family Medicine: Slocum, Teresa L
MyMichigan Health Park
Harrison
815 N Clare Ave, Ste A
Harrison MI 48625-8177
Notes

MRN: 1000134674, DOB: 8/28/1963, Legal Sex: F
Visit date: 4/27/2017

Progress Notes by Vadlamudi, Phani Deepthi, MD at 4/27/2017 2:20 PM (continued)

Chief Complaint

Patient presents with

- Follow-up
diabetes^[PV.1]

HPI:

HPI^[PV.2]

The patient is a 53-year-old female with past medical history significant for type 2 diabetes, hypertension, hyperlipidemia, obesity, history of AV nodal reentry tachycardia status post ablation here for followup.

1. Type 2 diabetes on Januvia. Started on low dose metformin extended release as she was having diarrhea with the metformin. Last checked 3 months ago. The patient reports she took it for a couple of weeks and started having bad stomach burn, acid reflux sensations so quit taking the metformin and the sensation went away. Currently, only on Januvia. She has been checking her blood sugars once or twice a day. Forgot the blood sugar logs through, but reports in the morning fasting sugars are in the 150s to 180s. Last week they were high and postprandial in 200s, very rarely 300s. Denies any low blood sugar episodes. Has had a diabetic eye exam 05/2016. Upcoming appointment with Dr. Claringbold next week.
2. Hypertension. She was started on losartan/HCTZ at last visit. Reports her blood pressure has been excellent when she is checking at work. Denies any headache or chest pain or palpitations. She has been occasionally feeling extra beat or skipped beat, especially after caffeine intake but not regularly and not giving any other symptoms.
3. Hyperlipidemia. Restarted pravastatin at last visit and no side effects with it so far, tolerating well.
4. Acid reflux. She is not on any medications for it.^[PV.3]

Review of Systems

Constitutional: Negative for chills, fatigue, fever and unexpected weight change.

HENT: Negative.

Eyes: Negative for blurred vision.

Respiratory: Negative for cough, orthopnea and PND.

Cardiovascular: Negative for chest pain, palpitations, orthopnea and PND.

Gastrointestinal: Negative.

Neurological: Negative for light-headedness and headaches.^[PV.4]

The following have been reviewed by the Provider during this visit:

I have reviewed the following and agree: Chief complaint, ROS and Past, Family, Social History^[PV.2]

Patient Active Problem List

Diagnosis



MyMichigan Health
UNIVERSITY OF MICHIGAN HEALTH

MyMichigan Family Medicine: Slocum, Teresa L

MyMichigan Health Park
Harrison

815 N Clare Ave, Ste A
Harrison MI 48625-8177

Notes

MRN: 1000134674, DOB: 8/28/1963, Legal Sex: F

Visit date: 4/27/2017

Progress Notes by Vadlamudi, Phani Deepthi, MD at 4/27/2017 2:20 PM (continued)

- Actinic keratosis
- Asthma
- Melanocytic nevus
- Gastroesophageal reflux disease
- Hypercholesterolemia
- Hypertension
- Decreased thyroxine (T4) level
- Injury of foot
- Irritable bowel syndrome
- Temporal headache
- Lentigo
- Lung mass
- Menorrhagia
- Arthralgia of hip
- Seborrheic keratosis
- Stress incontinence of urine
- Type 2 diabetes mellitus (CMS/HCC)

Current Outpatient Prescriptions:

- albuterol HFA (PROVENTIL HFA; VENTOLIN HFA; PROAIR HFA) 90 mcg/actuation inhaler, Inhale 2 puffs every 4 (four) hours as needed., Disp: , Rfl:
- cetirizine (Zyrtec) 10 mg tablet, Take 1 tablet by mouth daily., Disp: , Rfl:
- coenzyme Q10 (CO Q-10) 300 mg capsule, Take 1 capsule by mouth daily., Disp: , Rfl:
- fluticasone (FLONASE) 50 mcg/actuation nasal spray, Administer 2 sprays into affected nostril(s) daily., Disp: , Rfl:
- losartan-hydrochlorothiazide (HYZAAR) 50-12.5 mg per tablet, Take 1 tablet by mouth daily., Disp: , Rfl:
- pravastatin (PRAVACHOL) 20 mg tablet, Take 1 tablet by mouth nightly., Disp: , Rfl:
- sitagliptin (JANUVIA) 100 mg tablet, Take 1 tablet by mouth daily., Disp: , Rfl:
- metformin (GLUCOPHAGE-XR) 500 mg 24 hr tablet, Take 1 tablet by mouth daily. Reported on 4/27/2017, Disp: , Rfl:
- oseltamivir (TAMIFLU) 75 mg capsule, Take 1 capsule by mouth 2 (two) times a day. Reported on 4/27/2017, Disp: , Rfl:

Social History

Social History

- | | |
|-----------------------|---------|
| • Marital status: | Married |
| • Spouse name: | N/A |
| • Number of children: | N/A |
| • Years of education: | N/A |

Occupational History

- Not on file.

Social History Main Topics

- | | |
|-------------------|--------------|
| • Smoking status: | Never Smoker |
|-------------------|--------------|



MyMichigan Health
UNIVERSITY OF MICHIGAN HEALTH

MyMichigan Family Medicine: Slocum, Teresa L

MyMichigan Health Park

Harrison

815 N Clare Ave, Ste A

Harrison MI 48625-8177

Notes

MRN: 1000134674, DOB: 8/28/1963, Legal Sex: F

Visit date: 4/27/2017

Progress Notes by Vadlamudi, Phani Deepthi, MD at 4/27/2017 2:20 PM (continued)

- | | |
|----------------------------|--------------------|
| • Smokeless tobacco: | Not on file |
| • Alcohol use | Not on file |
| • Drug use: | No |
| • Sexual activity: | Yes |
| Partners: | Male |
| Birth control/ protection: | Male Sterilization |

Other Topics

- Not on file

Concern

Social History Narrative

- No narrative on file

Objective

Vitals:

	04/27/17 1431	04/27/17 1538
BP:	(I) 150/86	130/82
Pulse:	80	
Resp:	16	
Weight:	167 lb (75.8 kg)	
Height:	4' 11" (1.499 m) ^[PV.1]	

Physical Exam

Constitutional: She is oriented to person, place, and time. She appears well-developed.

HENT:

Head: Normocephalic and atraumatic.

Mouth/Throat: Oropharynx is clear and moist.

Eyes: EOM are normal. Pupils are equal, round, and reactive to light.

Neck: Normal range of motion.

Cardiovascular: Normal rate and regular rhythm.

No murmur heard.

Pulmonary/Chest: Effort normal. She has no wheezes. She has no rales.

Musculoskeletal: She exhibits no edema.

Neurological: She is alert and oriented to person, place, and time.

Skin: No rash noted.

Psychiatric: She has a normal mood and affect.

Nursing note and vitals reviewed.^[PV.4]

Assessment/Plan

Diagnosis

Plan

Progress Notes by Vadlamudi, Phani Deepthi, MD at 4/27/2017 2:20 PM (continued)

- | | |
|--|---|
| 1. Type 2 diabetes mellitus without complication, without long-term current use of insulin (CMS/HCC) | Comprehensive metabolic panel

Lipid panel
Hemoglobin A1c
POCT glycosylated hemoglobin (Hb A1C) |
| 2. Hypercholesterolemia | Comprehensive metabolic panel
Lipid panel
Hemoglobin A1c |
| 3. Essential hypertension | Comprehensive metabolic panel
Lipid panel
Hemoglobin A1c |
| 4. Gastroesophageal reflux disease without esophagitis ^[PV.1] | |

There are no diagnoses linked to this encounter.^[PV.2]

1. Type 2 diabetes. A1c today is 7.7, down from 8. reviewed treatment options with the patient. She is unable to tolerate metformin; however, she wants to try metformin every other day. She also lost 10 pounds, congratulated her on weight loss. She is trying to be more active in the summer as well. She had a sulfa allergy, which limits our glipizide prescriptions or other sulfonylureas. She does not want to be on Actos which I agree with. We will repeat her labs in 3 months' time and if it continues to be high, we will consider adding other medications. For now, just continue Januvia and add metformin 3 times a week.

2. Hypertension, well controlled. Continue Hyzaar.

3. Hyperlipidemia. Ordered labs to be done in 3 months' time in future and will follow up. Continue pravastatin.

4. She is up to date on mammogram, reports she has a colonoscopy coming up tomorrow with Dr. Ofori-Darko in Midland. She does need Pap smear. She will come back for a physical.^[PV.3]

Counseled Patient/Family: Diagnosis, Prescribed meds and Lab/Diagnostic tests

Discussed with: Patient

Disposition: Home

Condition: Stable

If your provider ordered testing, most test results are available within 14 days after your visit. Your results will be communicated to you by the provider who ordered your test. If you haven't received your results within that timeframe, please contact the provider who ordered your test.

Patient understands and agrees with the plan^[PV.2]

Electronically Signed by Vadlamudi, Phani Deepthi, MD on 4/27/2017 4:54 PM

Electronically Signed by Vadlamudi, Phani Deepthi, MD on 5/1/2017 8:10 AM

Attribution Key

PV.1 - Vadlamudi, Phani Deepthi, MD on 4/27/2017 4:49 PM

PV.2 - Vadlamudi, Phani Deepthi, MD on 4/27/2017 2:44 PM

PV.3 - Vadlamudi, Phani Deepthi, MD on 5/1/2017 8:09 AM



MyMichigan Health
UNIVERSITY OF MICHIGAN HEALTH

MyMichigan Family Medicine: Slocum, Teresa L
MyMichigan Health Park
Harrison
815 N Clare Ave, Ste A
Harrison MI 48625-8177
Notes

MRN: 1000134674, DOB: 8/28/1963, Legal Sex: F
Visit date: 4/27/2017

Progress Notes by Vadlamudi, Phani Deepthi, MD at 4/27/2017 2:20 PM (continued)

PV.4 - Vadlamudi, Phani Deepthi, MD on 4/27/2017 4:48 PM

Progress Notes by Schlitzkus, Jennifer, PA at 9/5/2017 3:00 PM

Author: Schlitzkus, Jennifer, PA	Service: —	Author Type: Physician Assistant
Filed: 9/11/2017 2:23 PM	Encounter Date: 9/5/2017	Status: Signed
Editor: Schlitzkus, Jennifer, PA (Physician Assistant)		
Related Notes: Original Note by Schlitzkus, Jennifer, PA (Physician Assistant) filed at 9/7/2017 7:18 PM		
Cosigner: Vadlamudi, Phani Deepthi, MD at 9/11/2017 3:32 PM		

Subjective^[JS.1]

Patient:^[NC.1] Teresa L Slocum^[JS.1] is a^[NC.1] 54 y.o. female^[JS.1].

Chief Complaint: Patient is here for Acute Visit.^[NC.1]**Chief Complaint**

Patient presents with

- Cough
- Nasal Congestion^[JS.1]

HPI:^[NC.1]**Cough**

This is a new problem. The current episode started in the past 7 days. The problem has been gradually worsening. The cough is productive of sputum and productive of purulent sputum. Associated symptoms include ear congestion, ear pain, a fever, headaches, nasal congestion, postnasal drip, rhinorrhea, shortness of breath and wheezing. Pertinent negatives include no myalgias or sore throat. Associated symptoms comments: Fever highest 101.7. The symptoms are aggravated by lying down and exercise. Treatments tried: Claritin D, Flonase, Albuterol, Nytime., Tylenol. The treatment provided mild relief.^[NC.2]
non-smoker. No recent travel. Immunocompromised s/t DM. Works at the hospital with lots of sick contacts^[JS.2]

Review of Systems

Constitutional: Positive for fever.

HENT: Positive for ear pain, postnasal drip and rhinorrhea. Negative for sore throat.

Respiratory: Positive for cough, shortness of breath and wheezing.

Musculoskeletal: Negative for myalgias.

Neurological: Positive for headaches.^[NC.2]

All other systems reviewed and are negative^[JS.2], ^[NC.2]

The following have been reviewed by the Provider during this visit:^[NC.1]

Problems ^[JS.1]

I have reviewed the following and agree: Chief complaint, ROS, Past, Family, Social History and Immunizations^[NC.1]

Progress Notes by Schlitzkus, Jennifer, PA at 9/5/2017 3:00 PM (continued)

Objective

Blood pressure (I) 158/92, pulse (I) 96, resp. rate (I) 24, height 4' 11" (1.499 m), weight 171 lb 1 oz (77.6 kg), SpO2 95 %.

Current Outpatient Prescriptions:

- albuterol HFA (PROVENTIL HFA; VENTOLIN HFA; PROAIR HFA) 90 mcg/actuation Inhaler, INHALE 2 PUFFS EVERY 4 HOURS AS NEEDED, Disp: 25.5 g, Rfl: 3
- cetirizine (Zyrtec) 10 mg tablet, Take 1 tablet by mouth daily., Disp: , Rfl:
- coenzyme Q10 (CO Q-10) 300 mg capsule, Take 1 capsule by mouth daily., Disp: , Rfl:
- fluticasone (FLONASE) 50 mcg/actuation nasal spray, USE 1 TO 2 SPRAYS IN EACH NOSTRIL ONCE DAILY., Disp: 48 g, Rfl: 3
- losartan-hydrochlorothiazide (HYZAAR) 50-12.5 mg per tablet, TAKE 1 TABLET BY MOUTH ONCE DAILY., Disp: 90 tablet, Rfl: 1
- pravastatin (PRAVACHOL) 20 mg tablet, TAKE 1 TABLET BY MOUTH DAILY AT BEDTIME., Disp: 90 each, Rfl: 1
- sitagliptin (JANUVIA) 100 mg tablet, TAKE 1 TABLET BY MOUTH DAILY., Disp: 90 tablet, Rfl: 3
- azithromycin (ZITHROMAX) 250 mg tablet, Take 2 tabs (500 mg) by mouth today, then 1 daily for 4 days., Disp: 6 tablet, Rfl: 0
- metFORMIN (GLUCOPHAGE) 500 mg tablet, TAKE TWO TABLETS BY MOUTH TWICE DAILY (Patient not taking: Reported on 9/5/2017), Disp: 360 each, Rfl: 1
- metFORMIN (GLUCOPHAGE-XR) 500 mg 24 hr tablet, TAKE 1 TABLET DAILY AS DIRECTED. (Patient not taking: Reported on 9/5/2017), Disp: 90 each, Rfl: 1^[JS.1]

Physical Exam

Constitutional: She is^[NC.2] oriented to person, place, and time^[JS.2]. She appears^[NC.2] well-developed^[JS.2] and^[NC.2] well-nourished^[JS.2]. She^[NC.2] appears ill^[JS.2].

HENT:

Head:^[NC.2] Normocephalic^[JS.2] and^[NC.2] atraumatic^[JS.2].

Right Ear:^[NC.2] Tympanic membrane^[JS.2] normal.

Left Ear:^[NC.2] Tympanic membrane^[JS.2] normal.

Nose:^[NC.2] Rhinorrhea^[JS.2] present.^[NC.2] Edema^[JS.2] in the right nostril.^[NC.2] Edema^[JS.2] in the left nostril.

Mouth/Throat:^[NC.2] Oropharynx is clear and moist^[JS.2].

Eyes:^[NC.2] EOM^[JS.2] are normal.^[NC.2] Pupils are equal, round, and reactive to light^[JS.2].

Neck:^[NC.2] Normal range of motion^[JS.2].^[NC.2] Neck supple^[JS.2].^[NC.2] No tracheal deviation^[JS.2] present.

Cardiovascular:^[NC.2] Normal rate^[JS.2].^[NC.2] regular rhythm^[JS.2] and^[NC.2] normal heart sounds^[JS.2].^[NC.2]

No murmur^[JS.2] heard.

Pulmonary/Chest:^[NC.2] Effort normal^[JS.2] and^[NC.2] breath sounds normal^[JS.2]. No^[NC.2] respiratory distress^[JS.2].

She has^[NC.2] no wheezes^[JS.2].^[NC.2]

Dry harsh cough^[JS.2]

Abdominal:^[NC.2] Soft^[JS.2].^[NC.2] Bowel sounds are normal^[JS.2]. She exhibits^[NC.2] no mass^[JS.2]. There is^[NC.2] no tenderness^[JS.2]. There is^[NC.2] no guarding^[JS.2].

Musculoskeletal:^[NC.2] Normal range of motion^[JS.2].

Neurological: She is^[NC.2] alert^[JS.2] and^[NC.2] oriented to person, place, and time^[JS.2]. No^[NC.2] cranial nerve deficit^[JS.2]. She exhibits^[NC.2] normal muscle tone^[JS.2].

Skin: Skin is^[NC.2] warm^[JS.2] and^[NC.2] dry^[JS.2].^[NC.2] No rash^[JS.2] noted.

Psychiatric: She has a^[NC.2] normal mood and affect^[JS.2].^[NC.2] Thought content^[JS.2] normal.^[NC.2]

Nursing note^[JS.2] and^[NC.2] vitals^[JS.2] reviewed.^[NC.2]



MyMichigan Health
UNIVERSITY OF MICHIGAN HEALTH

MyMichigan Family Medicine: Slocum, Teresa L

MyMichigan Health Park

Harrison

815 N Clare Ave, Ste A

Harrison MI 48625-8177

Notes

MRN: 1000134674, DOB: 8/28/1963, Legal Sex: F

Visit date: 9/5/2017

Progress Notes by Schlitzkus, Jennifer, PA at 9/5/2017 3:00 PM (continued)

Assessment/Plan

Diagnosis	Plan
1. Acute upper respiratory infection	azithromycin (ZITHROMAX) 250 mg tablet ^[JS.1]

1. The patient is afebrile with stable vital signs today in no acute distress. Blood pressure was elevated at 158/92.

2. She is ill with an acute upper respiratory infection ongoing for a week, not improving with a temperature of 101.7 in an adult. This is concerning. She has failed all over-the-counter aids including 2 antihistamines, an inhaler as well as Nyquil.

We will treat her with a course of antibiotics as directed. Encourage lots of fluids, rest, can continue with the Nyquil prior to sleep. I would like her to keep an eye on her sugar; would like for her to follow up with Dr. Vadlamudi on Friday as

already planned. ER precautions are given for any acute changes.

[JS.3]

Discussion/Summary Topics: URI

Counseled Patient/Family: Diagnosis and Prescribed meds

Supervising/Collaboration Physician was^[JS.2] VADLAMUDI, PHANI DEEPTHI^[JS.4]

If your provider ordered testing, most test results are available within 14 days after your visit. Your results will be communicated to you by the provider who ordered your test. If you haven't received your results within that timeframe, please contact the provider who ordered your test.^[JS.2]

All questions were answered. ER precautions given for any acute changes. They understand and agree with the plan.^[NC.1]

Electronically Signed by Schlitzkus, Jennifer, PA on 9/7/2017 7:18 PM

Electronically Signed by Schlitzkus, Jennifer, PA on 9/11/2017 2:23 PM

Electronically Signed by Vadlamudi, Phani Deepthi, MD on 9/11/2017 3:32 PM

Attribution Key

JS.1 - Schlitzkus, Jennifer, PA on 9/5/2017 3:49 PM

JS.2 - Schlitzkus, Jennifer, PA on 9/7/2017 7:15 PM

JS.3 - Schlitzkus, Jennifer, PA on 9/11/2017 2:23 PM

JS.4 - Schlitzkus, Jennifer, PA on 9/7/2017 7:17 PM

NC.1 - Combs, Nicole L, MA on 9/5/2017 3:15 PM

NC.2 - Combs, Nicole L, MA on 9/5/2017 3:21 PM

Progress Notes by Vadlamudi, Phani Deepthi, MD at 9/8/2017 3:40 PM



MyMichigan Health
UNIVERSITY OF MICHIGAN HEALTH

MyMichigan Family Medicine: Slocum, Teresa L

MyMichigan Health Park

Harrison

815 N Clare Ave, Ste A

Harrison MI 48625-8177

Notes

MRN: 1000134674, DOB: 8/28/1963, Legal Sex: F

Visit date: 9/8/2017

Progress Notes by Vadlamudi, Phani Deepthi, MD at 9/8/2017 3:40 PM (continued)

Author: Vadlamudi, Phani Deepthi,
MD

Service: —

Author Type: Physician

Filed: 9/8/2017 4:05 PM

Encounter Date: 9/8/2017

Status: Signed

Editor: Vadlamudi, Phani Deepthi, MD (Physician)

Subjective^[PV.1]

Patient:^[PV.2] Teresa L Slocum^[PV.1] is a^[PV.2] 54 y.o. female^[PV.1].

Chief Complaint:^[PV.2]

Chief Complaint

Patient presents with

- Diabetes
follow up^[PV.1]

HPI:^[PV.2]

HPI^[PV.3]

The patient is a 5^[PV.2]4^[PV.4]-year-old female with past medical history significant for type 2 diabetes, hypertension, hyperlipidemia, obesity, history of AV nodal reentry tachycardia status post ablation here for followup.

1. Type 2 diabetes on Januvia. She has been checking her blood sugars once or twice a day.^[PV.2] Last one week she has been sick and her BG is very high in 200s, 300s, before that FSBS in 150-180s range and postprandial low 200s^[PV.4]

Denies any low blood sugar episodes. Has had a diabetic eye exam 05/201^[PV.2]7 w^[PV.4]ith Dr. Claringbold^[PV.2],^[PV.4]

2. Hypertension.^[PV.2] On losartan HCTZ combo, denies any HA/CP/DOE^[PV.4]

3. Hyperlipidemia.^[PV.2] ON PRAVASTATIN,^[PV.4] no side effects with it so far, tolerating well.

4.^[PV.2] RECENT URI- improved, on zpack

Since last seen has had colonoscopy done wit hdr. oforidarko^[PV.4]

Review of Systems

Constitutional: Negative for chills, fever and unexpected weight change.

HENT: Negative.

Respiratory: Negative for cough, orthopnea and PND.

Cardiovascular: Negative for palpitations, orthopnea and PND.

Gastrointestinal: Negative.

Neurological: Negative for light-headedness.

The following have been reviewed by the Provider during this visit:^[PV.2]

Meds ^[PV.1]



MyMichigan Health
UNIVERSITY OF MICHIGAN HEALTH

MyMichigan Family Medicine: Slocum, Teresa L

MyMichigan Health Park
Harrison

815 N Clare Ave, Ste A
Harrison MI 48625-8177

Notes

MRN: 1000134674, DOB: 8/28/1963, Legal Sex: F
Visit date: 9/8/2017

Progress Notes by Vadlamudi, Phani Deepthi, MD at 9/8/2017 3:40 PM (continued)

I have reviewed the following and agree: Chief complaint, ROS and Past, Family, Social History^[PV.2]

Patient Active Problem List

Diagnosis

- Actinic keratosis
- Asthma
- Melanocytic nevus
- Gastroesophageal reflux disease
- Hypercholesterolemia
- Hypertension
- Decreased thyroxine (T4) level
- Injury of foot
- Irritable bowel syndrome
- Temporal headache
- Lentigo
- Lung mass
- Menorrhagia
- Arthralgia of hip
- Seborrheic keratosis
- Stress incontinence of urine
- Type 2 diabetes mellitus (CMS/HCC)
- Acute upper respiratory infection

Current Outpatient Prescriptions:

- albuterol HFA (PROVENTIL HFA; VENTOLIN HFA; PROAIR HFA) 90 mcg/actuation inhaler, INHALE 2 PUFFS EVERY 4 HOURS AS NEEDED, Disp: 25.5 g, Rfl: 3
- azithromycin (ZITHROMAX) 250 mg tablet, Take 2 tabs (500 mg) by mouth today, than 1 daily for 4 days., Disp: 6 tablet, Rfl: 0
- cetirizine (Zyrtec) 10 mg tablet, Take 1 tablet by mouth daily., Disp: , Rfl:
- coenzyme Q10 (CO Q-10) 300 mg capsule, Take 1 capsule by mouth daily., Disp: , Rfl:
- fluticasone (FLONASE) 50 mcg/actuation nasal spray, USE 1 TO 2 SPRAYS IN EACH NOSTRIL ONCE DAILY., Disp: 48 g, Rfl: 3
- losartan-hydrochlorothiazide (HYZAAR) 50-12.5 mg per tablet, TAKE 1 TABLET BY MOUTH ONCE DAILY., Disp: 90 tablet, Rfl: 1
- pravastatin (PRAVACHOL) 20 mg tablet, TAKE 1 TABLET BY MOUTH DAILY AT BEDTIME., Disp: 90 tablet, Rfl: 3
- sitagliptin (JANUVIA) 100 mg tablet, TAKE 1 TABLET BY MOUTH DAILY., Disp: 90 tablet, Rfl: 3
- glipizide (GLUCOTROL) 5 mg tablet, Take 1 tablet (5 mg total) by mouth 2 (two) times a day before meals., Disp: 180 tablet, Rfl: 3

Social History

Social History

- Marital status: Married
- Spouse name: N/A
- Number of children: N/A



MyMichigan Health
UNIVERSITY OF MICHIGAN HEALTH

MyMichigan Family Medicine: Slocum, Teresa L
MyMichigan Health Park
Harrison
815 N Clare Ave, Ste A
Harrison MI 48625-8177
Notes

MRN: 1000134674, DOB: 8/28/1963, Legal Sex: F
Visit date: 9/8/2017

Progress Notes by Vadlamudi, Phani Deepthi, MD at 9/8/2017 3:40 PM (continued)

- Years of education: N/A

Occupational History

- Not on file.

Social History Main Topics

- Smoking status: Never Smoker
- Smokeless tobacco: Not on file
- Alcohol use: Yes
Comment: socially
- Drug use: No
- Sexual activity: Yes
 - Partners: Male
 - Birth control/ protection: Male Sterilization

Other Topics

Concern

- Not on file

Social History Narrative

- No narrative on file

Objective

Vitals:

09/08/17 1535
BP: (I) 141/87
Pulse: 91
Resp: 16
Weight: 171 lb (77.6 kg)
Height: 4' 11" (1.499 m)^[PV.1]

Physical Exam

Constitutional: She is^[PV.2] oriented to person, place, and time^[PV.4]. She appears^[PV.2] well-developed^[PV.4].
HENT:
Head:^[PV.2] Normocephalic^[PV.4] and^[PV.2] atraumatic^[PV.4].
Mouth/Throat:^[PV.2] Oropharynx is clear and moist^[PV.4].
Eyes:^[PV.2] EOM^[PV.4] are normal.^[PV.2] Pupils are equal, round, and reactive to light^[PV.4].
Neck:^[PV.2] Normal range of motion^[PV.4].
Cardiovascular:^[PV.2] Normal rate^[PV.4] and^[PV.2] regular rhythm^[PV.4].^[PV.2]
No murmur^[PV.4] heard.
Pulmonary/Chest:^[PV.2] Effort normal^[PV.4] and^[PV.2] breath sounds normal^[PV.4]. She has^[PV.2] no wheezes^[PV.4].
She has^[PV.2] no rales^[PV.4].
Musculoskeletal: She exhibits no^[PV.2] edema^[PV.4].
Neurological: She is^[PV.2] alert^[PV.4] and^[PV.2] oriented to person, place, and time^[PV.4].
Skin:^[PV.2] No rash^[PV.4] noted.
Psychiatric: She has a^[PV.2] normal mood and affect^[PV.4].^[PV.2]



MyMichigan Health
UNIVERSITY OF MICHIGAN HEALTH

MyMichigan Family Medicine: Slocum, Teresa L
MyMichigan Health Park
Harrison
815 N Clare Ave, Ste A
Harrison MI 48625-8177
Notes

MRN: 1000134674, DOB: 8/28/1963, Legal Sex: F
Visit date: 9/8/2017

Progress Notes by Vadlamudi, Phani Deepthi, MD at 9/8/2017 3:40 PM (continued)

Nursing note^[PV.4] and^[PV.2] vitals^[PV.4] reviewed.^[PV.2]

Lab Results

Component	Value	Date
WBC	8.3	04/09/2015
HGB	14.4	04/09/2015
HCT	43.7	04/09/2015
CHOL	208 (H)	07/27/2017
TRIG	240 (H)	07/27/2017
HDL	51	07/27/2017
ALT	42	07/27/2017
AST	24	07/27/2017
NA	141	07/27/2017
K	4.6	07/27/2017
CL	102	07/27/2017
CREATININE	0.8	07/27/2017
BUN	15	07/27/2017
CO2	26	07/27/2017
HGBA1C	7.5 (H)	07/27/2017
MICROALBUR	<0.50	02/15/2014

Assessment/Plan

Diagnosis	Plan
1. Type 2 diabetes mellitus without complication, without long-term current use of insulin (CMS/HCC)	glipizIDE (GLUCOTROL) 5 mg tablet pravastatin (PRAVACHOL) 20 mg tablet
2. Essential hypertension	
3. Acute upper respiratory infection	
4. Hypercholesterolemia ^[PV.1]	

There are no diagnoses linked to this encounter.

1. Type 2 diabetes. A1c today is 7.^[PV.2]5^[PV.4], down from^[PV.2] 7.7^[PV.4] reviewed treatment options with the patient. She is unable to tolerate metformin^[PV.2], will try low dose Glipizide only with meals, risk of hypoglycemia d/w pt^[PV.4]. We will repeat her labs in 3 months' time^[PV.2] from last one- A1C only She has labile numbers and will benefit from CGMS will need to find out if insurance covers it. Will be next step if glipizide no help^[PV.4]
2. Hypertension, well controlled. Continue Hyzaar.
3. Hyperlipidemia.^[PV.2] Labs reviewed with pt from 7/2017, TGL much better,^[PV.4] Continue pravastatin.
4. She is up to date on mammogram,^[PV.2] and^[PV.4] colonoscopy^[PV.2],^[PV.4] She does need Pap smear. She will come back for a physical.



MyMichigan Health
UNIVERSITY OF MICHIGAN HEALTH

MyMichigan Family Medicine: Slocum, Teresa L
MyMichigan Health Park MRN: 1000134674, DOB: 8/28/1963, Legal Sex: F
Harrison Visit date: 9/8/2017
815 N Clare Ave, Ste A
Harrison MI 48625-8177
Notes

Progress Notes by Vadlamudi, Phani Deepthi, MD at 9/8/2017 3:40 PM (continued)

Counseled Patient/Family: Diagnosis, Prescribed meds and Lab/Diagnostic tests

Discussed with: Patient

Disposition: Home

Condition: Stable

If your provider ordered testing, most test results are available within 14 days after your visit. Your results will be communicated to you by the provider who ordered your test. If you haven't received your results within that timeframe, please contact the provider who ordered your test.

Patient understands and agrees with the plan^[PV.2]

Electronically Signed by Vadlamudi, Phani Deepthi, MD on 9/8/2017 4:05 PM

Attribution Key

PV.1 - Vadlamudi, Phani Deepthi, MD on 9/8/2017 4:05 PM

PV.2 - Vadlamudi, Phani Deepthi, MD on 9/8/2017 3:40 PM

PV.3 - Vadlamudi, Phani Deepthi, MD on 4/27/2017 2:44 PM

PV.4 - Vadlamudi, Phani Deepthi, MD on 9/8/2017 3:57 PM

Progress Notes by Vadlamudi, Phani Deepthi, MD at 11/20/2017 4:20 PM

Author: Vadlamudi, Phani Deepthi, MD Service: — Author Type: Physician

Filed: 11/22/2017 10:39 AM Encounter Date: 11/20/2017 Status: Signed

Editor: Vadlamudi, Phani Deepthi, MD (Physician)

Related Notes: Original Note by Vadlamudi, Phani Deepthi, MD (Physician) filed at 11/21/2017 3:34 PM

Subjective^[PV.1]

Patient:^[PV.2] Teresa L Slocum^[PV.1] is a^[PV.2] 54 y.o. female^[PV.1].

Chief Complaint:^[PV.2]**Chief Complaint**

Patient presents with

- Diabetes
follow up^[PV.1]

HPI:

HPI^[PV.2]

The patient is a 54-year-old female with past medical history significant for type 2 diabetes, hypertension, hyperlipidemia, obesity, history of AV nodal reentry tachycardia status post ablation here for followup.^[PV.3]
1. Type 2 diabetes. She is on Januvia and glipizide. Unable to tolerate metformin. Since last seen, she has seen diabetic educator twice. Had the continuous glucose monitor done for a few days and found out that even that her carb restrictions, less than 45 gm of carbs per day, she was still not under control, maybe only 20% of the time they are under control and it suggested that she try that she try a GLP-1 agonist. The patient seems frustrated that she is still not able to control the sugars, even with a strict diet and exercise.



MyMichigan Health
UNIVERSITY OF MICHIGAN HEALTH

MyMichigan Family Medicine: Slocum, Teresa L
MyMichigan Health Park
Harrison
815 N Clare Ave, Ste A
Harrison MI 48625-8177
Notes

MRN: 1000134674, DOB: 8/28/1963, Legal Sex: F
Visit date: 11/20/2017

Progress Notes by Vadlamudi, Phani Deepthi, MD at 11/20/2017 4:20 PM (continued)

2. Hypertension, stable on current medications. Does not check it at home.
3. Dyslipidemia, on statin.
4. Recent UTI. Went to urgent care and was given antibiotics about a couple weeks ago and since then she occasionally has intermittent flank pain on 1 side and would like it checked again. Denies any urinary symptoms like dysuria or frequency.^[PV.4]

Review of Systems

Constitutional: Negative for chills, fatigue, fever and unexpected weight change.

HENT: Negative.

Eyes: Negative for blurred vision.

Respiratory: Negative for cough, orthopnea and PND.

Cardiovascular: Negative for chest pain, palpitations and PND.

Gastrointestinal: Negative.

Genitourinary: Positive for flank pain.

Musculoskeletal: Positive for flank pain.

Neurological: Negative for light-headedness and headaches.^[PV.3]

The following have been reviewed by the Provider during this visit:

I have reviewed the following and agree: Chief complaint, ROS and Past, Family, Social History^[PV.2]

Current Outpatient Prescriptions:

- albuterol HFA (PROVENTIL HFA; VENTOLIN HFA; PROAIR HFA) 90 mcg/actuation inhaler, INHALE 2 PUFFS EVERY 4 HOURS AS NEEDED, Disp: 25.5 g, Rfl: 3
- cetirizine (Zyrtec) 10 mg tablet, Take 1 tablet by mouth daily., Disp: , Rfl:
- coenzyme Q10 (CO Q-10) 300 mg capsule, Take 1 capsule by mouth daily., Disp: , Rfl:
- fluticasone (FLONASE) 50 mcg/actuation nasal spray, USE 1 TO 2 SPRAYS IN EACH NOSTRIL ONCE DAILY., Disp: 48 g, Rfl: 3
- glipizide (GLUCOTROL) 5 mg tablet, Take 1 tablet (5 mg total) by mouth 2 (two) times a day before meals., Disp: 180 tablet, Rfl: 3
- losartan-hydrochlorothiazide (HYZAAR) 50-12.5 mg per tablet, TAKE 1 TABLET BY MOUTH ONCE DAILY., Disp: 90 tablet, Rfl: 1
- pravastatin (PRAVACHOL) 20 mg tablet, TAKE 1 TABLET BY MOUTH DAILY AT BEDTIME., Disp: 90 tablet, Rfl: 3
- dulaglutide (TRULICITY) 0.75 mg/0.5 mL pen injector, Inject 0.5 mL (0.75 mg total) under the skin every 7 days., Disp: 6 mL, Rfl: 3

Patient Active Problem List

Diagnosis

- Actinic keratosis
- Asthma



MyMichigan Health
UNIVERSITY OF MICHIGAN HEALTH

MyMichigan Family Medicine: Slocum, Teresa L

MyMichigan Health Park
Harrison

815 N Clare Ave, Ste A
Harrison MI 48625-8177

Notes

MRN: 1000134674, DOB: 8/28/1963, Legal Sex: F

Visit date: 11/20/2017

Progress Notes by Vadlamudi, Phani Deepthi, MD at 11/20/2017 4:20 PM (continued)

- Melanocytic nevus
- Gastroesophageal reflux disease
- Hypercholesterolemia
- Hypertension
- Decreased thyroxine (T4) level
- Injury of foot
- Irritable bowel syndrome
- Temporal headache
- Lentigo
- Lung mass
- Menorrhagia
- Arthralgia of hip
- Seborrheic keratosis
- Stress incontinence of urine
- Type 2 diabetes mellitus (CMS/HCC)
- Acute upper respiratory infection

Social History

Social History

- | | |
|-----------------------|---------|
| • Marital status: | Married |
| • Spouse name: | N/A |
| • Number of children: | N/A |
| • Years of education: | N/A |

Occupational History

- Not on file.

Social History Main Topics

- | | |
|------------------------------|--------------------|
| • Smoking status: | Never Smoker |
| • Smokeless tobacco: | Not on file |
| • Alcohol use | Yes |
| <i>Comment: socially</i> | |
| • Drug use: | No |
| • Sexual activity: | Yes |
| • Partners: | Male |
| • Birth control/ protection: | Male Sterilization |

Other Topics

- Not on file

Concern

Social History Narrative

Objective

Vitals:



MyMichigan Health
UNIVERSITY OF MICHIGAN HEALTH

MyMichigan Family Medicine: Slocum, Teresa L

MyMichigan Health Park

Harrison

815 N Clare Ave, Ste A

Harrison MI 48625-8177

Notes

MRN: 1000134674, DOB: 8/28/1963, Legal Sex: F

Visit date: 11/20/2017

Progress Notes by Vadlamudi, Phani Deepthi, MD at 11/20/2017 4:20 PM (continued)

11/20/17 1624
BP: 131/80
Pulse: 77
Resp: 16
Weight: 172 lb (78 kg)
Height: 4' 11" (1.499 m)

No exam data present^[PV.1]

Physical Exam

Constitutional: She is oriented to person, place, and time. She appears well-developed.

HENT:

Head: Normocephalic and atraumatic.

Mouth/Throat: Oropharynx is clear and moist.

Eyes: EOM are normal. Pupils are equal, round, and reactive to light.

Neck: Normal range of motion.

Cardiovascular: Normal rate and regular rhythm.

No murmur heard.

Pulmonary/Chest: Effort normal and breath sounds normal. She has no wheezes. She has no rales.

Abdominal: There is no tenderness.

Musculoskeletal: She exhibits no edema.

Neurological: She is alert and oriented to person, place, and time.

Skin: No rash noted.

Psychiatric: She has a normal mood and affect.

Nursing note and vitals reviewed.^[PV.3]

Lab Results

Component	Value	Date
WBC	8.3	04/09/2015
HGB	14.4	04/09/2015
HCT	43.7	04/09/2015
CHOL	208 (H)	07/27/2017
TRIG	240 (H)	07/27/2017
HDL	51	07/27/2017
ALT	42	07/27/2017
AST	24	07/27/2017
NA	141	07/27/2017
K	4.6	07/27/2017
CL	102	07/27/2017
CREATININE	0.8	07/27/2017
BUN	15	07/27/2017
CO2	26	07/27/2017
HGBA1C	9.6 (A)	11/20/2017
MICROALBUR	<0.50	02/15/2014

Progress Notes by Vadlamudi, Phani Deepthi, MD at 11/20/2017 4:20 PM (continued)

Assessment/Plan

Diagnosis	Plan
1. Type 2 diabetes mellitus without complication, without long-term current use of Insulin (CMS/HCC)	dulaglutide (TRULICITY) 0.75 mg/0.5 mL pen injector
2. Left flank pain	POCT glycosylated hemoglobin (Hb A1C)
3. Benign essential hypertension	POCT urinalysis dipstick
4. Hypercholesterolemia ^[PV.1]	

1. Type 2 diabetes, uncontrolled. A1c today is up from last time at 9.6. Unfortunately, the pills she is on are not helping and she is not able to tolerate metformin. Informed the patient we will try Trulicity as the patient already found out that it is cheaper than Victoza. Discussed with the patient about online coupons. If she is going to get Trulicity, stop Januvia, but continue glipizide and follow up with diabetic educator for further monitoring and need for adjusting. Started at a low dose right now, can go to 1.5 as tolerated. Side effects of Trulicity discussed with the patient.

2. Hypertension, stable.

3. Dyslipidemia. Labs are all updated as of 07/2017, reviewed with the patient.

4. Left flank pain. Urinalysis in the office has been fine. UTI has resolved. Suspect musculoskeletal pain, discussed with the patient.

Followup in 3 months or earlier p.r.n.^[PV.4]

Counseled Patient/Family: Diagnosis, Prescribed meds and Lab/Diagnostic tests

Discussed with: Patient

Disposition: Home

Condition: Stable

If your provider ordered testing, most test results are available within 14 days after your visit. Your results will be communicated to you by the provider who ordered your test. If you haven't received your results within that timeframe, please contact the provider who ordered your test.

Patient understands and agrees with the plan^[PV.2]

New Medications Ordered This Visit

Medications

- dulaglutide (TRULICITY) 0.75 mg/0.5 mL pen injector
Sig: Inject 0.5 mL (0.75 mg total) under the skin every 7 days.
Dispense: 6 mL
Refill: 3^[PV.1]



MyMichigan Health
UNIVERSITY OF MICHIGAN HEALTH

MyMichigan Family Medicine: Slocum, Teresa L
MyMichigan Health Park
Harrison
815 N Clare Ave, Ste A
Harrison MI 48625-8177
Notes

MRN: 1000134674, DOB: 8/28/1963, Legal Sex: F
Visit date: 11/20/2017

Progress Notes by Vadlamudi, Phani Deepthi, MD at 11/20/2017 4:20 PM (continued)

Electronically Signed by Vadlamudi, Phani Deepthi, MD on 11/21/2017 3:34 PM
Electronically Signed by Vadlamudi, Phani Deepthi, MD on 11/22/2017 10:39 AM

Attribution Key

PV.1 - Vadlamudi, Phani Deepthi, MD on 11/21/2017 3:32 PM
PV.2 - Vadlamudi, Phani Deepthi, MD on 11/20/2017 4:37 PM
PV.3 - Vadlamudi, Phani Deepthi, MD on 11/21/2017 3:30 PM
PV.4 - Vadlamudi, Phani Deepthi, MD on 11/22/2017 10:39 AM

Progress Notes by Vadlamudi, Phani Deepthi, MD at 3/2/2018 8:20 AM

Author: Vadlamudi, Phani Deepthi, MD	Service: —	Author Type: Physician
Filed: 3/2/2018 1:52 PM	Encounter Date: 3/2/2018	Status: Signed
Editor: Vadlamudi, Phani Deepthi, MD (Physician)		

Subjective^[PV.1]

Patient:^[PV.2] Teresa L Slocum^[PV.1] is a^[PV.2] 54 y.o. female^[PV.1].

Chief Complaint:^[PV.2]

Chief Complaint

Patient presents with

• Numbness

L hand numbness, thumb tendon snaps, same in feet. Has same issue with R hand but not as bad. has been going on about 6 months getting worse not better^[PV.1]

HPI:

HPI^[PV.2]

The patient is a 54-year-old female with history of uncontrolled type 2 diabetes, hypertension, dyslipidemia, obesity, carpal tunnel syndrome here with complaints as below.

1. Bilateral hand numbness, but more so on the left side. The patient is right-handed. She works as a phlebotomist and, when she is getting blood drawn when tying the tourniquet, she can feel her left thumb tendon snap and can feel the numbness along the left thumb and index finger. Same issue with the right hand, but not as bad. It has actually gotten much worse over the last 6 months and not getting better. She was told to have carpal tunnel in the past and she was using a cockup wrist splint p.r.n. That seemed to take care of it, but not recently. She denies any other injury. She had no other surgeries done on the wrist.
2. Diabetes, uncontrolled. She is on glipizide and recently started on Trulicity 3 months ago. She has not had an A1c done since then. She did not have any blood sugar numbers report initially. It looked like they were helping her, but not lately. She is seeing some 200s.
3. Right foot pain. The tendon on the bottom of the foot feels like there is a lump on it. She has a history of plantar fasciitis, with seeing a podiatrist and had physical therapy, cortisone shots, etc., done but this does not feel like plantar fasciitis. It is actually the bottom of the right foot that has been getting painful. Because of her job, she is on her feet most of the day.^[PV.3]



MyMichigan Family Medicine: Slocum, Teresa L
MyMichigan Health Park MRN: 1000134674, DOB: 8/28/1963, Legal Sex: F
Harrison Visit date: 3/2/2018
815 N Clare Ave, Ste A
Harrison MI 48625-8177
Notes

Progress Notes by Vadlamudi, Phani Deepthi, MD at 3/2/2018 8:20 AM (continued)

Review of Systems

Constitutional: Negative for chills, fatigue, fever and unexpected weight change.

HENT: Negative.

Eyes: Negative for blurred vision.

Respiratory: Negative for cough, orthopnea and PND.

Cardiovascular: Negative for chest pain, palpitations and PND.

Gastrointestinal: Negative.

Neurological: Positive for numbness. Negative for weakness, light-headedness and headaches.^[PV.1]

The following have been reviewed by the Provider during this visit:

I have reviewed the following and agree: Chief complaint, ROS and Past, Family, Social History^[PV.2]

Current Outpatient Prescriptions:

- cetirizine (Zyrtec) 10 mg tablet, Take 1 tablet by mouth daily., Disp: , Rfl:
- coenzyme Q10 (CO Q-10) 300 mg capsule, Take 1 capsule by mouth daily., Disp: , Rfl:
- dulaglutide (TRULICITY) 0.75 mg/0.5 mL pen injector, Inject 0.5 mL (0.75 mg total) under the skin every 7 days., Disp: 6 mL, Rfl: 3
- glipizide (GLUCOTROL) 5 mg tablet, Take 1 tablet (5 mg total) by mouth 2 (two) times a day before meals., Disp: 180 tablet, Rfl: 3
- losartan-hydrochlorothiazide (HYZAAR) 50-12.5 mg per tablet, TAKE 1 TABLET BY MOUTH ONCE DAILY., Disp: 90 tablet, Rfl: 1
- pravastatin (PRAVACHOL) 20 mg tablet, TAKE 1 TABLET BY MOUTH DAILY AT BEDTIME., Disp: 90 tablet, Rfl: 3

Patient Active Problem List

Diagnosis

- Actinic keratosis
- Asthma
- Melanocytic nevus
- Gastroesophageal reflux disease
- Hypercholesterolemia
- Hypertension
- Decreased thyroxine (T4) level
- Injury of foot
- Irritable bowel syndrome
- Temporal headache
- Lentigo
- Lung mass
- Menorrhagia
- Arthralgia of hip



MyMichigan Health
UNIVERSITY OF MICHIGAN HEALTH

MyMichigan Family Medicine: Slocum, Teresa L

MyMichigan Health Park

Harrison

815 N Clare Ave, Ste A

Harrison MI 48625-8177

Notes

MRN: 1000134674, DOB: 8/28/1963, Legal Sex: F

Visit date: 3/2/2018

Progress Notes by Vadlamudi, Phani Deepthi, MD at 3/2/2018 8:20 AM (continued)

- Seborrheic keratosis
- Stress incontinence of urine
- Type 2 diabetes mellitus (CMS/HCC)
- Acute upper respiratory infection

Social History

Social History

- Marital status: Married
- Spouse name: N/A
- Number of children: N/A
- Years of education: N/A

Occupational History

- Not on file.

Social History Main Topics

- Smoking status: Never Smoker
- Smokeless tobacco: Not on file
- Alcohol use: Yes
- *Comment: socially*
- Drug use: No
- Sexual activity: Yes
- Partners: Male
- Birth control/ protection: Male Sterilization

Other Topics

Concern

- Not on file

Social History Narrative

Objective

Vitals:

03/02/18 0831
BP: 138/82
Pulse: 80
Resp: 16
Weight: 173 lb (78.5 kg)
Height: 4' 11" (1.499 m)

No exam data present

Physical Exam

Constitutional: She is oriented to person, place, and time. She appears well-developed.



MyMichigan Health
UNIVERSITY OF MICHIGAN HEALTH

MyMichigan Family Medicine: Slocum, Teresa L

MyMichigan Health Park

Harrison

815 N Clare Ave, Ste A

Harrison MI 48625-8177

Notes

MRN: 1000134674, DOB: 8/28/1963, Legal Sex: F

Visit date: 3/2/2018

Progress Notes by Vadlamudi, Phani Deepthi, MD at 3/2/2018 8:20 AM (continued)

HENT:

Head: Normocephalic and atraumatic.

Mouth/Throat: Oropharynx is clear and moist.

Eyes: EOM are normal. Pupils are equal, round, and reactive to light.

Neck: Normal range of motion.

Cardiovascular: Normal rate and regular rhythm.

No murmur heard.

Pulses:

Dorsalis pedis pulses are 2+ on the right side, and 2+ on the left side.

Pulmonary/Chest: Effort normal and breath sounds normal. She has no wheezes. She has no rales.

Abdominal: There is no tenderness.

Musculoskeletal: She exhibits no edema.

Left hand: Normal. Normal sensation noted. Normal strength noted.

Right foot: There is normal range of motion, no tenderness, no bony tenderness, no swelling, normal capillary refill and no deformity.

Left foot: There is normal range of motion and no deformity.

Thickening of flexor hallucis longus tendon felt

Neg tinell's sign b/l and phalen's sign

Feet:

Right Foot:

Protective Sensation: 10 sites tested. 10 sites sensed.

Skin Integrity: Negative for ulcer, skin breakdown, erythema or callus.

Left Foot:

Protective Sensation: 10 sites tested. 10 sites sensed.

Skin Integrity: Negative for ulcer, skin breakdown, erythema or callus.

Neurological: She is alert and oriented to person, place, and time.

Skin: No rash noted.

Psychiatric: She has a normal mood and affect.

Nursing note and vitals reviewed.^[PV.1]

Lab Results

Component	Value	Date
WBC	8.3	04/09/2015
HGB	14.4	04/09/2015
HCT	43.7	04/09/2015
CHOL	208 (H)	07/27/2017
TRIG	240 (H)	07/27/2017
HDL	51	07/27/2017
ALT	42	07/27/2017
AST	24	07/27/2017
NA	141	07/27/2017
K	4.6	07/27/2017
CL	102	07/27/2017
CREATININE	0.8	07/27/2017
BUN	15	07/27/2017



MyMichigan Health
UNIVERSITY OF MICHIGAN HEALTH

MyMichigan Family Medicine: Slocum, Teresa L

MyMichigan Health Park
Harrison

815 N Clare Ave, Ste A
Harrison MI 48625-8177

Notes

MRN: 1000134674, DOB: 8/28/1963, Legal Sex: F
Visit date: 3/2/2018

Progress Notes by Vadlamudi, Phani Deepthi, MD at 3/2/2018 8:20 AM (continued)

CO2	26	07/27/2017
HGBA1C	9.6 (A)	11/20/2017
MICROALBUR	<0.50	02/15/2014 ^[PV.4]

Assessment/Plan

Diagnosis	Plan
1. Bilateral hand numbness	Comprehensive metabolic panel Hemoglobin A1c Lipid panel
2. Right foot pain	
3. Type 2 diabetes mellitus without complication, without long-term current use of insulin (CMS/HCC)	Comprehensive metabolic panel Hemoglobin A1c Lipid panel
4. Hypercholesterolemia	Comprehensive metabolic panel Hemoglobin A1c Lipid panel ^[PV.1]

1. Bilateral hand numbness, especially in the left thumb and index finger area, question of carpal tunnel syndrome. We will check EMG and nerve conduction study and follow up. Reviewed various pain medication treatment options for the numbness and pain. She is unfortunately allergic to all anti-inflammatories. She is not sure if she has taken tramadol or not. Next, her options would be gabapentin, Lyrica or amitriptyline. We will wait until the test results before we choose on any treatment. The patient is reluctant to be on any daily medications and requests something p.r.n.

2. Right foot pain. Foot exam today is normal. In view of her diabetes, referral done to podiatry for diabetic foot check and followup on the right foot pain. Proper footwear discussed with patient.

3. Check A1c, lipids and comp and followup on her diabetes.

4. Continue wearing cock-up wrist splints, especially at nighttime and see if that helps.^[PV.3]

Counseled Patient/Family: Diagnosis, Prescribed meds and Lab/Diagnostic tests

Discussed with: Patient

Disposition: Home

Condition: Stable

If your provider ordered testing, most test results are available within 14 days after your visit. Your results will be communicated to you by the provider who ordered your test. If you haven't received your results within that timeframe, please contact the provider who ordered your test.

Patient understands and agrees with the plan.^[PV.2]



MyMichigan Health
UNIVERSITY OF MICHIGAN HEALTH

MyMichigan Family Medicine: Slocum, Teresa L
MyMichigan Health Park
Harrison
815 N Clare Ave, Ste A
Harrison MI 48625-8177
Notes
MRN: 1000134674, DOB: 8/28/1963, Legal Sex: F
Visit date: 3/2/2018

Progress Notes by Vadlamudi, Phani Deepthi, MD at 3/2/2018 8:20 AM (continued)

Electronically Signed by Vadlamudi, Phani Deepthi, MD on 3/2/2018 1:52 PM

Attribution Key

PV.1 - Vadlamudi, Phani Deepthi, MD on 3/2/2018 10:20 AM
PV.2 - Vadlamudi, Phani Deepthi, MD on 3/2/2018 8:40 AM
PV.3 - Vadlamudi, Phani Deepthi, MD on 3/2/2018 1:51 PM
PV.4 - Vadlamudi, Phani Deepthi, MD on 3/2/2018 10:25 AM

Progress Notes by Vadlamudi, Phani Deepthi, MD at 5/9/2018 5:40 PM

Author: Vadlamudi, Phani Deepthi, MD	Service: —	Author Type: Physician
Filed: 5/10/2018 4:06 PM	Encounter Date: 5/9/2018	Status: Signed
Editor: Vadlamudi, Phani Deepthi, MD (Physician)		

Subjective^[PV.1]

Patient:^[PV.2] Teresa L Slocum^[PV.1] is a^[PV.2] 54 y.o. female^[PV.1].

Chief Complaint:^[PV.2]**Chief Complaint****Patient presents with**

- Follow-up
discuss bariatric paperwork^[PV.1]

HPI:**HPI^[PV.2]**

The patient is a 54-year-old female here to discuss upcoming bariatric surgery and for a letter of recommendation. She has been dealing with weight issues for quite a long time and she did medical weight loss management back in 2013 and 2014 and lost weight, but gained it all back again and she tried a variety of pills including Adipex and fen-phen, etc. She has had the endoscopy done already in preparation for the upcoming procedure and met with the dietitian as well.

^[PV.3]

Review of Systems

Constitutional: Negative for chills, fatigue, fever and unexpected weight change.

HENT: Negative.

Eyes: Negative for blurred vision.

Respiratory: Negative for cough, orthopnea and PND.

Cardiovascular: Negative for chest pain, palpitations and PND.

Gastrointestinal: Negative.

Neurological: Negative for light-headedness and headaches.^[PV.4]



MyMichigan Health
UNIVERSITY OF MICHIGAN HEALTH

MyMichigan Family Medicine: Slocum, Teresa L

MyMichigan Health Park
Harrison

815 N Clare Ave, Ste A
Harrison MI 48625-8177

Notes

MRN: 1000134674, DOB: 8/28/1963, Legal Sex: F
Visit date: 5/9/2018

Progress Notes by Vadlamudi, Phani Deepthi, MD at 5/9/2018 5:40 PM (continued)

The following have been reviewed by the Provider during this visit:

I have reviewed the following and agree: Chief complaint, ROS and Past, Family, Social History^[PV.2]

Current Outpatient Prescriptions:

- albuterol HFA (PROVENTIL HFA; VENTOLIN HFA; PROAIR HFA) 90 mcg/actuation inhaler, Inhale 2 puffs every 6 (six) hours as needed for wheezing., Disp: , Rfl:
- cetirizine (Zyrtec) 10 mg tablet, Take 1 tablet by mouth daily., Disp: , Rfl:
- coenzyme Q10 (CO Q-10) 300 mg capsule, Take 1 capsule by mouth daily., Disp: , Rfl:
- dulaglutide 1.5 mg/0.5 mL pen injector, Inject 1 pen (1.5 mg total) under the skin every 7 days., Disp: 12 mL, Rfl: 3
- fluticasone (FLONASE) 50 mcg/actuation nasal spray, Administer 1 spray into each nostril 2 (two) times a day., Disp: , Rfl:
- glipizide (GLUCOTROL) 5 mg tablet, Take 1 tablet (5 mg total) by mouth 2 (two) times a day before meals., Disp: 180 tablet, Rfl: 3
- losartan-hydrochlorothiazide (HYZAAR) 50-12.5 mg per tablet, TAKE 1 TABLET BY MOUTH ONCE DAILY., Disp: 90 tablet, Rfl: 1
- pravastatin (PRAVACHOL) 20 mg tablet, TAKE 1 TABLET BY MOUTH DAILY AT BEDTIME., Disp: 90 tablet, Rfl: 3

Patient Active Problem List

Diagnosis

- Actinic keratosis
- Asthma
- Melanocytic nevus
- Gastroesophageal reflux disease
- Hypercholesterolemia
- Hypertension
- Decreased thyroxine (T4) level
- Injury of foot
- Irritable bowel syndrome
- Temporal headache
- Lentigo
- Lung mass
- Menorrhagia
- Arthralgia of hip
- Seborrheic keratosis
- Stress incontinence of urine
- Type 2 diabetes mellitus (CMS/HCC)
- Acute upper respiratory infection

Social History

Social History



MyMichigan Health
UNIVERSITY OF MICHIGAN HEALTH

MyMichigan Family Medicine: Slocum, Teresa L

MyMichigan Health Park
Harrison

815 N Clare Ave, Ste A
Harrison MI 48625-8177

Notes

MRN: 1000134674, DOB: 8/28/1963, Legal Sex: F

Visit date: 5/9/2018

Progress Notes by Vadlamudi, Phani Deepthi, MD at 5/9/2018 5:40 PM (continued)

- Marital status: Married
- Spouse name: N/A
- Number of children: N/A
- Years of education: N/A

Occupational History

- Not on file.

Social History Main Topics

- Smoking status: Never Smoker
- Smokeless tobacco: Not on file
- Alcohol use: Yes
Comment: socially
- Drug use: No
- Sexual activity: Yes
 - Partners: Male
 - Birth control/ protection: Male Sterilization

Other Topics

Concern

- Not on file

Social History Narrative

Objective

Vitals:

05/09/18 1733
BP: 130/73
Pulse: 90
Resp: 16
SpO2: 95%
Weight: 176 lb (79.8 kg)
Height: 4' 11" (1.499 m)

No exam data present^(PV.1)

Physical Exam

Constitutional: She is oriented to person, place, and time. She appears well-developed. No distress.

HENT:

Right Ear: Tympanic membrane and external ear normal.

Left Ear: Tympanic membrane and external ear normal.

Mouth/Throat: Oropharynx is clear and moist.

Eyes: Conjunctivae are normal. Pupils are equal, round, and reactive to light.

Neck: Neck supple.

Cardiovascular: Normal rate, regular rhythm and normal heart sounds.

No murmur heard.



MyMichigan Health
UNIVERSITY OF MICHIGAN HEALTH

MyMichigan Family Medicine: Slocum, Teresa L

MyMichigan Health Park
Harrison

815 N Clare Ave, Ste A
Harrison MI 48625-8177

Notes

MRN: 1000134674, DOB: 8/28/1963, Legal Sex: F
Visit date: 5/9/2018

Progress Notes by Vadlamudi, Phani Deepthi, MD at 5/9/2018 5:40 PM (continued)

Pulmonary/Chest: Effort normal and breath sounds normal. No respiratory distress. She has no wheezes.

Neurological: She is alert and oriented to person, place, and time.

Skin: No rash noted.

Psychiatric: She has a normal mood and affect.

Nursing note and vitals reviewed.^[PV.4]

Assessment/Plan

Diagnosis

Plan

1. **Class 2 obesity with serious comorbidity and body mass index (BMI) of 35.0 to 35.9 in adult, unspecified obesity type^[PV.1]**

Letter given for upcoming surgery

Reviewed recent labs and EGD^[PV.4]

Counseled Patient/Family: Diagnosis, Prescribed meds and Lab/Diagnostic tests

Discussed with: Patient

Disposition: Home

Condition: Stable

If your provider ordered testing, most test results are available within 14 days after your visit. Your results will be communicated to you by the provider who ordered your test. If you haven't received your results within that timeframe, please contact the provider who ordered your test.

Patient understands and agrees with the plan^[PV.2]

Electronically Signed by Vadlamudi, Phani Deepthi, MD on 5/10/2018 4:06 PM

Attribution Key

PV.1 - Vadlamudi, Phani Deepthi, MD on 5/9/2018 6:05 PM

PV.2 - Vadlamudi, Phani Deepthi, MD on 5/9/2018 5:46 PM

PV.3 - Vadlamudi, Phani Deepthi, MD on 5/10/2018 4:06 PM

PV.4 - Vadlamudi, Phani Deepthi, MD on 5/10/2018 2:17 PM

Progress Notes by Vadlamudi, Phani Deepthi, MD at 6/26/2018 4:00 PM



MyMichigan Health
UNIVERSITY OF MICHIGAN HEALTH

MyMichigan Family Medicine: Slocum, Teresa L
MyMichigan Health Park
Harrison
815 N Clare Ave, Ste A
Harrison MI 48625-8177
Notes

MRN: 1000134674, DOB: 8/28/1963, Legal Sex: F
Visit date: 6/26/2018

Progress Notes by Vadlamudi, Phani Deepthi, MD at 6/26/2018 4:00 PM (continued)

Author: Vadlamudi, Phani Deepthi, MD
Service: —
Author Type: Physician
Filed: 6/26/2018 4:35 PM
Encounter Date: 6/26/2018
Status: Signed
Editor: Vadlamudi, Phani Deepthi, MD (Physician)

Subjective^[PV.1]

Patient:^[PV.2] Teresa L Slocum^[PV.1] is a^[PV.2] 54 y.o. female^[PV.1].

Chief Complaint:^[PV.2]

Chief Complaint

Patient presents with

- Follow-up
post op^[PV.1]

HPI:

HPI^[PV.2]

54 y/o F here for f/up after bariatric surgery Had lap partial gastrectomy on 6/12/18, 2 weeks ago, did f/up with surgery already, today advanced from liquids to soft diet
Overall feeling better, lost 18 lbs since last visit

Review of Systems

Constitutional: Negative.

Respiratory: Negative.

Cardiovascular: Negative.

Gastrointestinal: Negative for abdominal pain, constipation and diarrhea.^[PV.3]

The following have been reviewed by the Provider during this visit:

I have reviewed the following and agree: Chief complaint, ROS and Past, Family, Social History^[PV.2]

Current Outpatient Prescriptions:

- albuterol HFA (PROVENTIL HFA; VENTOLIN HFA; PROAIR HFA) 90 mcg/actuation inhaler, Inhale 2 puffs every 6 (six) hours as needed for wheezing., Disp: , Rfl:
- cetirizine (Zyrtec) 10 mg tablet, Take 1 tablet by mouth daily as needed., Disp: , Rfl:
- fluticasone (FLONASE) 50 mcg/actuation nasal spray, Administer 1 spray into each nostril 2 (two) times a day., Disp: , Rfl:
- krill oil 500 mg capsule, Take 500 mg by mouth daily., Disp: , Rfl:
- losartan-hydrochlorothiazide (HYZAAR) 50-12.5 mg per tablet, TAKE 1 TABLET BY MOUTH ONCE DAILY., Disp: 90 tablet, Rfl: 1
- multivitamin (multivitamin) tablet, Take 1 tablet by mouth daily., Disp: , Rfl:
- omeprazole (PRILOSEC) 20 mg capsule, Take 1 capsule (20 mg total) by mouth daily for 3 months post op,



MyMichigan Health
UNIVERSITY OF MICHIGAN HEALTH

MyMichigan Family Medicine: Slocum, Teresa L

MyMichigan Health Park

Harrison

815 N Clare Ave, Ste A

Harrison MI 48625-8177

Notes

MRN: 1000134674, DOB: 8/28/1963, Legal Sex: F

Visit date: 6/26/2018

Progress Notes by Vadlamudi, Phani Deepthi, MD at 6/26/2018 4:00 PM (continued)

Disp: 90 capsule, Rfl: 0

• ondansetron ODT (ZOFRAN ODT) 4 mg disintegrating tablet, Place 1 tablet (4 mg total) under the tongue every 8 (eight) hours as needed for nausea or vomiting., Disp: 10 tablet, Rfl: 0

• pravastatin (PRAVACHOL) 20 mg tablet, TAKE 1 TABLET BY MOUTH DAILY AT BEDTIME. (Patient taking differently: Take 20 mg by mouth daily.), Disp: 90 tablet, Rfl: 3

Patient Active Problem List

Diagnosis

- Actinic keratosis
- Asthma
- Melanocytic nevus
- Gastroesophageal reflux disease
- Hypercholesterolemia
- Hypertension
- Decreased thyroxine (T4) level
- Injury of foot
- Irritable bowel syndrome
- Temporal headache
- Lentigo
- Lung mass
- Menorrhagia
- Arthralgia of hip
- Seborrheic keratosis
- Stress incontinence of urine
- Type 2 diabetes mellitus (CMS/HCC)
- Acute upper respiratory infection
- Morbid obesity due to excess calories (CMS/HCC)
- Bariatric surgery status

Social History

Social History

- Marital status: Married
- Spouse name: N/A
- Number of children: N/A
- Years of education: N/A

Occupational History

- Not on file.

Social History Main Topics

- Smoking status: Never Smoker
- Smokeless tobacco: Never Used
- Alcohol use: Yes
Comment: socially 1 EVERY 2 MONTHS
- Drug use: No
- Sexual activity: Yes



MyMichigan Health
UNIVERSITY OF MICHIGAN HEALTH

MyMichigan Family Medicine: Slocum, Teresa L

MyMichigan Health Park

Harrison

815 N Clare Ave, Ste A

Harrison MI 48625-8177

Notes

MRN: 1000134674, DOB: 8/28/1963, Legal Sex: F

Visit date: 6/26/2018

Progress Notes by Vadlamudi, Phani Deepthi, MD at 6/26/2018 4:00 PM (continued)

Partners:

Male

Birth control/ protection:

Male Sterilization

Other Topics

Concern

- Not on file

Social History Narrative

- No narrative on file

Objective

Vitals:

06/26/18 1612

BP:

125/72

Pulse:

73

Resp:

16

Temp:

98.2 °F (36.8 °C)

SpO2:

98%

Weight:

158 lb (71.7 kg)

Height:

4' 11" (1.499 m)

No exam data present^[PV.1]

Physical Exam

Constitutional: She is oriented to person, place, and time. She appears well-developed. No distress.

HENT:

Right Ear: Tympanic membrane and external ear normal.

Left Ear: Tympanic membrane and external ear normal.

Mouth/Throat: Oropharynx is clear and moist.

Eyes: Conjunctivae are normal. Pupils are equal, round, and reactive to light.

Neck: Neck supple.

Cardiovascular: Normal rate, regular rhythm and normal heart sounds.

No murmur heard.

Pulmonary/Chest: Effort normal and breath sounds normal. No respiratory distress. She has no wheezes.

Abdominal: Soft. Bowel sounds are normal. There is no tenderness.

Surgical port sites well healed

Neurological: She is alert and oriented to person, place, and time.

Skin: No rash noted.

Psychiatric: She has a normal mood and affect.

Nursing note and vitals reviewed.^[PV.3]

Lab Results

Component

Value

Date

WBC

12.8 (H)

06/13/2018



MyMichigan Health
UNIVERSITY OF MICHIGAN HEALTH

MyMichigan Family Medicine: Slocum, Teresa L
MyMichigan Health Park
Harrison
815 N Clare Ave, Ste A
Harrison MI 48625-8177
Notes

MRN: 1000134674, DOB: 8/28/1963, Legal Sex: F
Visit date: 6/26/2018

Progress Notes by Vadlamudi, Phani Deepthi, MD at 6/26/2018 4:00 PM (continued)

HGB	12.4	06/13/2018
HCT	37.8	06/13/2018
CHOL	238 (H)	03/05/2018
TRIG	184 (H)	03/05/2018
HDL	58	03/05/2018
ALT	79 (H)	06/05/2018
AST	80 (H)	06/05/2018
NA	139	06/13/2018
K	4.1	06/13/2018
CL	98	06/13/2018
CREATININE	0.6	06/13/2018
BUN	10	06/13/2018
CO2	31 (H)	06/13/2018
INR	1.0	06/05/2018
HGBA1C	8.2 (H)	03/05/2018
MICROALBUR	<0.50	02/15/2014

Assessment/Plan

Diagnosis	Plan
-----------	------

1. Bariatric surgery status
2. Type 2 diabetes mellitus without complication, without long-term current use of insulin (CMS/HCC)
3. Elevated LFTs^[PV.1]

- reviewed recent labs and op note.
- doing well post op
- repeat labs in 3 months lipids and a1c and LFTs
Pt off of all meds now^[PV.3]

Counseled Patient/Family: Diagnosis, Prescribed meds and Lab/Diagnostic tests

Discussed with: Patient

Disposition: Home

Condition: Stable

If your provider ordered testing, most test results are available within 14 days after your visit. Your results will be communicated to you by the provider who ordered your test. If you haven't received your results within that timeframe, please contact the provider who ordered your test.

Patient understands and agrees with the plan^[PV.2]



MyMichigan Family Medicine: Slocum, Teresa L
MyMichigan Health Park MRN: 1000134674, DOB: 8/28/1963, Legal Sex: F
Harrison Visit date: 6/26/2018
815 N Clare Ave, Ste A
Harrison MI 48625-8177
Notes

Progress Notes by Vadlamudi, Phani Deepthi, MD at 6/26/2018 4:00 PM (continued)

Electronically Signed by Vadlamudi, Phani Deepthi, MD on 6/26/2018 4:35 PM

Attribution Key

PV.1 - Vadlamudi, Phani Deepthi, MD on 6/26/2018 4:34 PM
PV.2 - Vadlamudi, Phani Deepthi, MD on 6/26/2018 4:15 PM
PV.3 - Vadlamudi, Phani Deepthi, MD on 6/26/2018 4:31 PM

Progress Notes by Vadlamudi, Phani Deepthi, MD at 1/16/2019 4:40 PM

Author: Vadlamudi, Phani Deepthi, MD	Service: —	Author Type: Physician
Filed: 1/19/2019 2:30 PM	Encounter Date: 1/16/2019	Status: Signed
Editor: Vadlamudi, Phani Deepthi, MD (Physician)		

Subjective^[PV.1]

Patient:^[PV.2] Teresa L Slocum^[PV.1] is a^[PV.2] 55 y.o. female^[PV.1].

Chief Complaint:^[PV.2]**Chief Complaint**

Patient presents with

- Other
R knee issue^[PV.1]

HPI:^[PV.2]

Hurts medial rt knee, especially with changing positions and going downstairs

Knee Pain

There was no injury mechanism. The pain is present in the right knee. The quality of the pain is described as aching. The pain is at a severity of 4/10. The pain is moderate. The pain has been fluctuating since onset. Pertinent negatives include no loss of sensation, muscle weakness, numbness or tingling. The symptoms are aggravated by palpation, weight bearing and movement. She has tried nothing for the symptoms. The treatment provided mild relief.

Review of Systems

Neurological: Negative for tingling and numbness.^[PV.3]

The following have been reviewed by the Provider during this visit:

I have reviewed the following and agree: Chief complaint, ROS and Past, Family, Social History^[PV.2]



MyMichigan Health
UNIVERSITY OF MICHIGAN HEALTH

MyMichigan Family Medicine: Slocum, Teresa L

MyMichigan Health Park

Harrison

815 N Clare Ave, Ste A

Harrison MI 48625-8177

Notes

MRN: 1000134674, DOB: 8/28/1963, Legal Sex: F

Visit date: 1/16/2019

Progress Notes by Vadlamudi, Phani Deepthi, MD at 1/16/2019 4:40 PM (continued)

Current Outpatient Prescriptions:

- albuterol HFA (PROVENTIL HFA; VENTOLIN HFA; PROAIR HFA) 90 mcg/actuation inhaler, Inhale 2 puffs every 6 (six) hours as needed for wheezing., Disp: , Rfl:
- cetirizine (Zyrtec) 10 mg tablet, Take 1 tablet by mouth daily as needed. , Disp: , Rfl:
- dulaglutide (TRULICITY) 0.75 mg/0.5 mL pen injector, Inject 0.5 mL (0.75 mg total) under the skin every 7 days., Disp: 6 mL, Rfl: 3
- fluticasone (FLONASE) 50 mcg/actuation nasal spray, Administer 1 spray into each nostril 2 (two) times a day., Disp: , Rfl:
- multivitamin (multivitamin) tablet, Take 1 tablet by mouth daily., Disp: , Rfl:
- omeprazole (PRILOSEC) 20 mg capsule, Take 1 capsule (20 mg total) by mouth daily for 3 months post op, Disp: 90 capsule, Rfl: 0
- rosuvastatin (CRESTOR) 10 mg tablet, Take 1 tablet (10 mg total) by mouth daily., Disp: 90 tablet, Rfl: 1

Patient Active Problem List

Diagnosis

- Actinic keratosis
- Asthma
- Melanocytic nevus
- Gastroesophageal reflux disease
- Hypercholesterolemia
- Hypertension
- Decreased thyroxine (T4) level
- Injury of foot
- Irritable bowel syndrome
- Temporal headache
- Lentigo
- Lung mass
- Menorrhagia
- Arthralgia of hip
- Seborrheic keratosis
- Stress incontinence of urine
- Type 2 diabetes mellitus (CMS/HCC)
- Acute upper respiratory infection
- Morbid obesity due to excess calories (CMS/HCC)
- Bariatric surgery status

Social History

Social History

- | | |
|-----------------------|---------|
| • Marital status: | Married |
| • Spouse name: | N/A |
| • Number of children: | N/A |
| • Years of education: | N/A |

Occupational History

Progress Notes by Vadlamudi, Phani Deepthi, MD at 1/16/2019 4:40 PM (continued)

- Lab supervisor Midmichigan Health Midlan

Social History Main Topics

- Smoking status: Never Smoker
- Smokeless tobacco: Never Used
- Alcohol use: Yes
Comment: socially 1 EVERY 2 MONTHS
- Drug use: No
- Sexual activity: Yes
 - Partners: Male
 - Birth control/ protection: Male Sterilization, Post-menopausal

Other Topics

- Not on file

Concern

Social History Narrative

- No narrative on file

Objective

Vitals:

01/16/19 1648
BP: 137/79
Pulse: 69
Resp: 18
Temp: 98.9 °F (37.2 °C)
SpO2: 97%
Weight: 136 lb (61.7 kg)
Height: 4' 11" (1.499 m)

No exam data present^[PV.1]

Physical Exam

Musculoskeletal:

Right knee: She exhibits normal range of motion, no swelling, no effusion, no ecchymosis, no deformity, no erythema, no LCL laxity, normal patellar mobility, normal meniscus and no MCL laxity. Medial joint line tenderness noted. No MCL, no LCL and no patellar tendon tenderness noted.

Nursing note and vitals reviewed.^[PV.3]

Assessment/Plan

1. Chronic pain of right knee

X-ray knee 4+ view right^[PV.1]



MyMichigan Health
UNIVERSITY OF MICHIGAN HEALTH

MyMichigan Family Medicine: Slocum, Teresa L
MyMichigan Health Park
Harrison
815 N Clare Ave, Ste A
Harrison MI 48625-8177
Notes

MRN: 1000134674, DOB: 8/28/1963, Legal Sex: F
Visit date: 1/16/2019

Progress Notes by Vadlamudi, Phani Deepthi, MD at 1/16/2019 4:40 PM (continued)

Check xray
Recommend topical pain creams like Bengay, iceehot OTC and heat therapy.
Avoid any activity that makes pain worse.
consider PT after xray
Call if no help or any other concerns.^[PV.3]

Counseled Patient/Family: Diagnosis, Prescribed meds and Lab/Diagnostic tests

Discussed with: Patient

Disposition: Home

Condition: Stable

If your provider ordered testing, most test results are available within 14 days after your visit. Your results will be communicated to you by the provider who ordered your test. If you haven't received your results within that timeframe, please contact the provider who ordered your test.

Patient understands and agrees with the plan^[PV.2]

Electronically Signed by Vadlamudi, Phani Deepthi, MD on 1/19/2019 2:30 PM

Attribution Key

PV.1 - Vadlamudi, Phani Deepthi, MD on 1/19/2019 2:30 PM

PV.2 - Vadlamudi, Phani Deepthi, MD on 1/16/2019 5:00 PM

PV.3 - Vadlamudi, Phani Deepthi, MD on 1/19/2019 2:28 PM

Evaluation by Wenzel, Frances, PT at 1/24/2019 4:48 PM

Author: Wenzel, Frances, PT

Filed: 1/31/2019 4:42 PM

Editor: Wenzel, Frances, PT (Physical Therapist)

Service: Rehabilitation

Date of Service: 1/24/2019 4:48 PM

Author Type: Physical Therapist

Status: Signed

Cosigner: Vadlamudi, Phani Deepthi,
MD at 2/1/2019 8:40 AM

**Physical Therapy
Outpatient Evaluation**

Patient Name: Teresa L Slocum

DOB: 8/28/1963^[FW.1]

Diagnosis: right knee pain^[FW.2]

Today's Date: 1/24/2019



MyMichigan Health
UNIVERSITY OF MICHIGAN HEALTH

Physical Therapy: MyMichiganSlocum, Teresa L

Medical Offices Clare

602 Beech Street

Clare MI 48617-1466

Notes

MRN: 1000134674, DOB: 8/28/1963, Legal Sex: F

Acct #: 3000468364

Adm: 1/24/2019, D/C: 1/24/2019

Evaluation by Wenzel, Frances, PT at 1/24/2019 4:48 PM (continued)

Based on the following information this patient presents as^[FW.1] Low^[FW.3] complexity:^[FW.1]

This patient presented with No personal Factors or comorbidities that would impact the plan of care.

The examination of body systems revealed 1-2 elements that will be addressed in the plan of care.

This patient's clinical presentation included stable and/or uncomplicated characteristics.

The clinical decision making for this patient was of low complexity.^[FW.3]

Session Time:

Total Timed Base Calculation: 15 Minutes

Total Session Time: 40 Minutes

Subjective:

General

Additional Pertinent History: Reports that last summer, she knelt on her right knee on the couch and felt a "ripping, tearing pain." Tried a yoga class recently, but couldn't do child's pose. Does remember pain in right knee years ago. Patient runs and walks, but doesn't feel it then. Ran 2 miles on TM last weekend, and didn't have any issues. Going down is more painful than going up. Has to go up/down stairs one at a time because of "short legs." Also reports her dog ran into her knee last summer which did hurt. 25 years ago fell into a manhole. Reports some pain in the middle of the night. Driving does bother her knee.^[FW.1] Does ^[FW.2]ight weight lifting^[FW.1] at home. Enjoys running when the weather is conducive.^[FW.2]

Response to Previous Treatment: Patient with no complaints from previous session.

Family/Caregiver Present: No

Reported Pain

Pain Assessment

Pain Assessment: 0-10^[FW.1]

Pain RatingL anywhere from 0-10 depending on the activity^[FW.2]

Pain Descriptors: Burning^[FW.1]

Pain location: medial and inferior aspect of right knee^[FW.2]

Effect of Pain on Daily Activities: can't kneel at all

Objective:

Strength/ROM

AROM RLE (degrees)

R Knee Flexion 0-140: 125

R Knee Extension 0-130: 0

AROM LLE (degrees)

L Knee Flexion 0-140: 130

L Knee Extension 0-130: 0

Mobility^[FW.1]

No significant gait deviations. Patient unable to perform deep squat, or kneel without increased pain^[FW.2] in the inferior portion of her patella.^[FW.4]



MyMichigan Health
UNIVERSITY OF MICHIGAN HEALTH

Physical Therapy: MyMichiganSlocum, Teresa L

Medical Offices Clare

602 Beech Street

Clare MI 48617-1466

Notes

MRN: 1000134674, DOB: 8/28/1963, Legal Sex: F

Acct #: 3000468364

Adm: 1/24/2019, D/C: 1/24/2019

Evaluation by Wenzel, Frances, PT at 1/24/2019 4:48 PM (continued)

N^[FW.2]euro/Postural Control/Coordination^[FW.1]

SLS: good^[FW.2]

Exercise/Activity^[FW.1]

Home Exercises

- Supine Quad Set - 10 reps - 2 sets - 3 second hold - 1x daily
- Clamshell with Resistance - 10 reps - 2 sets - 1x daily
- Also discussed ascending stairs using her hip extensors more so than quads^[FW.5]

Assessment^[FW.1]

Patient presents to evaluation with pain and slight decrease in ROM of her right knee but otherwise good strength. Based on pain location, she may be experiencing some patellar tendonitis as special tests do not indicate significant meniscal or lateral collateral ligament pathology. Patient is a good candidate for skilled PT services for eccentric strengthening of her quadriceps to decrease^[FW.6] stress^[FW.4] through patellar tendon. Based on patient's current level of fitness, motivation and their absence of compounding co-morbidities, the level of complexity for this evaluation was deemed low.^[FW.6]

Goals

1. Physical Therapy- Long Term Goal 1

Patient will report an overall reduction in pain to no greater than 2/10 during a regular days' activities.

Goal to be met in 6weeks

2. Physical Therapy- Long Term Goal 2

Patient will be able to kneel onto her right knee for a few seconds without significant increase in pain in order to allow her to perform yoga positions that help reduce her stress and improve overall well-being.

Goal to be met in 6weeks

3. Physical Therapy- Long Term Goal 3

Patient will report being able to sleep at least 6 consecutive hours without waking due to pain.

Goal to be met in 6weeks



MyMichigan Health
UNIVERSITY OF MICHIGAN HEALTH

Physical Therapy: MyMichiganSlocum, Teresa L

Medical Offices Clare

602 Beech Street

Clare MI 48617-1466

Notes

MRN: 1000134674, DOB: 8/28/1963, Legal Sex: F

Acct #: 3000468364

Adm: 1/24/2019, D/C: 1/24/2019

Evaluation by Wenzel, Frances, PT at 1/24/2019 4:48 PM (continued)

4. Physical Therapy- Long Term Goal 4

Patient will be able to descend a step using the right knee without increased pain and without significant increase in genu valgum or varum.

Goal to be met in 6weeks

5. Physical Therapy- Short Term Goal 1

The patient will be independent and compliant with a home exercise program, and will verbalize understanding of appropriate progressions to the program.

Goal to be met in 2 weeks^[FW.7]

Plan:^[FW.1]

Patient to be seen in the clinic 1-2 times a week for up to 6 weeks with assessment for continued need along way. Patient will be treated with the following therapeutic interventions:

1. Therapeutic exercises for strength and range of motion
2. Manual therapy for soft tissue restrictions and joint mobility
3. Therapeutic activities for body mechanics and posture
4. Neuromuscular re-education for coordinated muscle activation
5. Modalities as needed
6. Home exercise program

Patient expresses agreement and consent with the above stated goals and plan of care.

Thank you very much for this referral. If you have any questions regarding this patient's plan of care, please feel free to contact us at 989-802-5167.^[FW.5]

Frances Wenzel, PT^[FW.1]

Electronically Signed by Wenzel, Frances, PT on 1/31/2019 4:42 PM

Electronically Signed by Vadlamudi, Phani Deepthi, MD on 2/1/2019 8:40 AM

Attribution Key

FW.1 - Wenzel, Frances, PT on 1/24/2019 4:48 PM

FW.2 - Wenzel, Frances, PT on 1/31/2019 3:23 PM

FW.3 - Wenzel, Frances, PT on 1/31/2019 10:18 AM

FW.4 - Wenzel, Frances, PT on 1/31/2019 4:41 PM



My Michigan Health
UNIVERSITY OF MICHIGAN HEALTH

Physical Therapy: MyMichiganSlocum, Teresa L

Medical Offices Clare

602 Beech Street

Clare MI 48617-1466

Notes

MRN: 1000134674, DOB: 8/28/1963, Legal Sex: F

Acct #: 3000468364

Adm: 1/24/2019, D/C: 1/24/2019

Evaluation by Wenzel, Frances, PT at 1/24/2019 4:48 PM (continued)

FW.5 - Wenzel, Frances, PT on 1/24/2019 4:52 PM

FW.6 - Wenzel, Frances, PT on 1/31/2019 3:42 PM

FW.7 - Wenzel, Frances, PT on 1/31/2019 3:28 PM

Therapy Treatment Note by Wenzel, Frances, PT at 1/31/2019 11:59 PM

Author: Wenzel, Frances, PT

Service: Rehabilitation

Author Type: Physical Therapist

Filed: 2/1/2019 8:30 AM

Date of Service: 1/31/2019 11:59 PM

Status: Signed

Editor: Wenzel, Frances, PT (Physical Therapist)

**Physical Therapy
Daily Treatment Note^[FW.1]
1/31/2019^[FW.2]**

Patient Name:^[FW.1] Teresa L Slocum^[FW.2]

DOB:^[FW.1] 8/28/1963^[FW.2]

Initial Evaluation Date: 1/24/19

Onset Date: 1/23/19 (date of referral)

Visit Diagnosis: Right knee pain, decreased ROM right knee

Visit #: 2 of 30

Changes since last visit: No

Insurance Authorization/Recertification End Date: PN due 2/22/19

Patient Subjective: Patient denies any improvement in symptoms. Has been doing her HEP and has been trying to go up stairs slower, but no change.

Pain: 5/10

Pain Description: burning

Location: patellar tendon region and just medial

Objective:

Functional Limitations	Treatments
Pain, Decreased ROM	Manual therapy techniques, Therapeutic exercises - see log, Modalities for pain: Estim, Cold pack

Treatment Log

Treatment Activity:				
1/31/19				
IFC with 4				

Therapy Treatment Note by Wenzel, Frances, PT at 1/31/2019 11:59 PM (continued)

electrodes, no ice pack. Right knee x20 minutes (18 minutes treat, 2 minutes set up)				
Attempted eccentric leg press right leg only but D/C due to pain				
Leg press, seat 3 70# double leg press, x4 minutes				

Assessment:

In attempting single leg eccentric leg press, (double leg press, single leg return) patient experienced the "burning" pain that she has during the day. When we switched the exercise to double leg concentric press, she had less pain though still present. Patient will benefit from continued skilled physical therapy.

Plan:

Plan for next visit: Depending on patient's report of how she felt after IFC, may consider IFC again or pulsed ultrasound to patellar tendon. May consider low weight NK table or weight SLR for quad strengthening. May consider Ktape

Session Time:

total session time: 32 minutes
Time-based calculation: 32 minutes

Document has been electronically signed by^(FW.1) Frances Wenzel, PT^(FW.2)

Electronically Signed by Wenzel, Frances, PT on 2/1/2019 8:30 AM

Attribution Key

FW.1 - Wenzel, Frances, PT on 2/1/2019 8:16 AM



My Michigan Health
UNIVERSITY OF MICHIGAN HEALTH

Physical Therapy: MyMichiganSlocum, Teresa L

Medical Offices Clare

602 Beech Street

Clare MI 48617-1466

Notes

MRN: 1000134674, DOB: 8/28/1963, Legal Sex: F

Acct #: 3000468364

Adm: 1/31/2019, D/C: 1/31/2019

Therapy Treatment Note by Wenzel, Frances, PT at 1/31/2019 11:59 PM (continued)

FW.2 - Wenzel, Frances, PT on 2/1/2019 8:17 AM

Therapy Treatment Note by Donaldson, Darlene, PTA at 2/4/2019 3:45 PM

Author: Donaldson, Darlene, PTA

Service: Rehabilitation

Author Type: Physical Therapy
Assistant

Filed: 2/4/2019 4:09 PM

Date of Service: 2/4/2019 3:45 PM

Status: Signed

Editor: Donaldson, Darlene, PTA (Physical Therapy Assistant)

Cosigner: Wenzel, Frances, PT at
2/13/2019 6:38 AM

Physical Therapy
Daily Treatment Note^[DD.1]
2/4/2019^[DD.2]

Patient Name:^[DD.1] Teresa L Slocum^[DD.2]

DOB:^[DD.1] 8/28/1963^[DD.2]

Initial Evaluation Date: 1/24/19

Onset Date: 1/23/19 (date of referral)

Visit Diagnosis: Right knee pain, decreased ROM right knee

Visit #: 3 of 30

Changes since last visit: No

Insurance Authorization/Recertification End Date: PN due 2/22/19

Patient Subjective: Patient reports no significant change in symptoms since last visit. She reports if feels like there is pressure, thickness like something is pushing behind her knee. She reports her pain comes and goes.

Pain: 2/10

Pain Description: burning

Location: Under her knee cap and patellar tendon region and just medial

Objective:

Functional Limitations	Treatments
Pain, Decreased ROM	Manual therapy techniques, Therapeutic exercises - see log, Modalities for pain: US

Treatment Log

Treatment	2/4/2019			
-----------	----------	--	--	--

Therapy Treatment Note by Donaldson, Darlene, PTA at 2/4/2019 3:45 PM (continued)

Activity:				
1/31/19				
IFC with 4 electrodes, no ice pack. Right knee x20 minutes (18 minutes treat, 2 minutes set up)	Ultrasound 50% @ 1/1 w/cm2 x 8 minutes to right knee; medial and inferior to patella			
Attempted eccentric leg press right leg only but D/C due to pain	Mat Exercises: Quad sets 10x(5) SLR 5x SLR wER 5x			
Leg press, seat 3 70# double leg press, x4 minutes	NK Table Flex 3.75# 10x(5) Ext 5# 10x(5)			
	//bars BOSU lunges: Bilateral fwd 10x Bilateral Lat 10x			
	Arc Trainer Resistance @30 x 5 min			

Patient Education: Continue with HEP



My Michigan Health
UNIVERSITY OF MICHIGAN HEALTH

Physical Therapy: MyMichiganSlocum, Teresa L

Medical Offices Clare

602 Beech Street

Clare MI 48617-1466

Notes

MRN: 1000134674, DOB: 8/28/1963, Legal Sex: F

Acct #: 3000468366

Adm: 2/4/2019, D/C: 2/4/2019

Therapy Treatment Note by Donaldson, Darlene, PTA at 2/4/2019 3:45 PM (continued)

Assessment: Patient had less pain/symptoms after US treatment. No increase in symptoms with exercise

Patient will benefit from continued skilled physical therapy.

Plan:

Plan for next visit: Continue with US if pt got prolong relief. Ktape

Session Time:^[DD.1]

Total Timed Base Calculation: 34 Minutes

Total Session Time: 34 Minutes^[DD.2]

Document has been electronically signed by^[DD.1] Darlene Donaldson, PTA^[DD.2]

Electronically Signed by Donaldson, Darlene, PTA on 2/4/2019 4:09 PM

Electronically Signed by Wenzel, Frances, PT on 2/13/2019 6:38 AM

Attribution Key

DD.1 - Donaldson, Darlene, PTA on 2/4/2019 3:45 PM

DD.2 - Donaldson, Darlene, PTA on 2/4/2019 4:07 PM

Therapy Treatment Note by Wenzel, Frances, PT at 2/7/2019 3:15 PM

Author: Wenzel, Frances, PT

Service: Rehabilitation

Author Type: Physical Therapist

Filed: 2/14/2019 4:14 PM

Date of Service: 2/7/2019 3:15 PM

Status: Signed

Editor: Wenzel, Frances, PT (Physical Therapist)

**Physical Therapy
Daily Treatment Note
2/7/2019**

Patient Name: Teresa L Slocum

DOB: 8/28/1963

Initial Evaluation Date: 1/24/19

Onset Date: 1/23/19 (date of referral)

Visit Diagnosis: Right knee pain, decreased ROM right knee

Visit #: 3 of 30

Changes since last visit: No



My Michigan Health
UNIVERSITY OF MICHIGAN HEALTH

Physical Therapy: MyMichiganSlocum, Teresa L
Medical Offices Clare
602 Beech Street
Clare MI 48617-1466
Notes

MRN: 1000134674, DOB: 8/28/1963, Legal Sex: F
Acct #: 3000468366
Adm: 2/7/2019, D/C: 2/7/2019

Therapy Treatment Note by Wenzel, Frances, PT at 2/7/2019 3:15 PM (continued)

Insurance Authorization/Recertification End Date: PN due 2/22/19

Patient Subjective: Patient reports no significant change in symptoms since last visit.

Pain: 2/10

Pain Description: burning

Location: Under her knee cap and patellar tendon

Objective:

Functional Limitations	Treatments
Pain, Decreased ROM	Manual therapy techniques, Therapeutic exercises - see log, Modalities for pain: US

Treatment Log

Treatment Activity:	2/4/2019	2/7/19		
1/31/19		Ultrasound 50% @ 1/1 w/cm2 x 8 minutes to right knee; medial and inferior to patella		
IFC with 4 electrodes, no ice pack. Right knee x20 minutes (18 minutes treat, 2 minutes set up)	Ultrasound 50% @ 1/1 w/cm2 x 8 minutes to right knee; medial and inferior to patella	[FW.1]single leg trampoline toss, 3 directions x10 each way[FW.2]		
Attempted eccentric leg press right leg only but D/C due to pain	Mat Exercises: Quad sets 10x(5) SLR 5x SLR wER 5x	[FW.1]black side bosu trampoline toss with squat, 3x10[FW.2]		



MyMichigan Health
UNIVERSITY OF MICHIGAN HEALTH

Physical Therapy: MyMichiganSlocum, Teresa L

Medical Offices Clare

602 Beech Street

Clare MI 48617-1466

Notes

MRN: 1000134674, DOB: 8/28/1963, Legal Sex: F

Acct #: 3000468366

Adm: 2/7/2019, D/C: 2/7/2019

Therapy Treatment Note by Wenzel, Frances, PT at 2/7/2019 3:15 PM (continued)

Leg press, seat 3 70# double leg press, x4 minutes	NK Table Flex 3.75# 10x(5) Ext 5# 10x(5)	[FW.1]single leg forward reach with weighted ball in hand, 2x10 each leg[FW.2]		
	//bars BOSU lunges: Bilateral fwd 10x Bilateral Lat 10x	[FW.1]standing squat, focusing on form[FW.2]		
	Arc Trainer Resistance @30 x 5 min[FW.1]			

HEP: added single leg tasks to HEP[FW.2]

Assessment:[FW.1]

Patient able to do all exercises today without increased pain[FW.2]

Patient will benefit from continued skilled physical therapy.

Plan:

Plan for next visit:[FW.1] continue single leg strengthening. May consider lunges[FW.2]

Document has been electronically signed by Frances Wenzel, PT

Frances Wenzel, PT[FW.1]

Electronically Signed by Wenzel, Frances, PT on 2/14/2019 4:14 PM

Attribution Key

FW.1 - Wenzel, Frances, PT on 2/7/2019 3:15 PM

FW.2 - Wenzel, Frances, PT on 2/14/2019 4:09 PM



My Michigan Health
UNIVERSITY OF MICHIGAN HEALTH

Physical Therapy: MyMichiganSlocum, Teresa L

Medical Offices Clare

602 Beech Street

Clare MI 48617-1466

Notes

MRN: 1000134674, DOB: 8/28/1963, Legal Sex: F

Acct #: 3000468366

Adm: 2/7/2019, D/C: 2/7/2019

Therapy Treatment Note by Wenzel, Frances, PT at 2/7/2019 3:15 PM (continued)

Therapy Discharge Note by Wenzel, Frances, PT at 2/14/2019 4:42 PM

Author: Wenzel, Frances, PT

Service: Rehabilitation

Author Type: Physical Therapist

Filed: 3/7/2019 3:41 PM

Date of Service: 2/14/2019 4:42 PM

Status: Signed

Editor: Wenzel, Frances, PT (Physical Therapist)

Physical Therapy

Outpatient Discharge Note

Patient Name:[FW.1] Teresa L Slocum[FW.2]

DOB:[FW.1] 8/28/1963[FW.2]

Diagnosis: right knee pain[FW.3]

Today's Date:[FW.1] 2/14/2019[FW.2]

Date of evaluation: 1/24/19

Dates of treatment: 1/31, 2/04, 2/07, 2/14[FW.3]

Session Time:[FW.1]

Total Timed Base Calculation: 26 Minutes[FW.2]

Subjective[FW.1];[FW.4]

Patient continues to report pain that limits her from kneeling on her knee[FW.3]. Otherwise, the pain is minimal when she is walking and/or running.[FW.5]

Objective:[FW.1]

S[FW.3]trength/ROM[FW.1]

AROM RLE (degrees)

R Knee Flexion 0-140: 131

AROM LLE (degrees)

L Knee Flexion 0-140: 136[FW.2]



My Michigan Health
UNIVERSITY OF MICHIGAN HEALTH

Physical Therapy: MyMichiganSlocum, Teresa L

Medical Offices Clare

602 Beech Street

Clare MI 48617-1466

Notes

MRN: 1000134674, DOB: 8/28/1963, Legal Sex: F

Acct #: 3000468366

Adm: 2/14/2019, D/C: 2/14/2019

Therapy Discharge Note by Wenzel, Frances, PT at 2/14/2019 4:42 PM (continued)

Mobility^[FW.1]

No significant gait deviations^[FW.3]

Exercise/Activity^[FW.1]

reviewed patient's home exercise program and emphasized the importance of glute and extension strengthening to stabilize the knee^[FW.5]

Assessment^[FW.1]

Patient has been seen for 4 treatment sessions since initial evaluation. During that time we have worked on general hip strengthening exercise to decrease stress placed through her right knee. However, patient has not experienced any change in her pain. Her limitations from her knee pain include pain, but otherwise patient has full function of her right LE. She is able to perform^[FW.3] higher level strengthening and balance activities on her right LE without pain provocation. Based on the location and behavior of pain, there is likely minor soft tissue pathology causing her pain, suspect possible meniscus lesion. As patient has not had any change in her symptoms with 1 month of PT, she will be discharged to her HEP at this time.^[FW.5]

Plan^[FW.1]

Patient will be discharged at this time as the deficits related to her diagnosis have been addressed through her home exercise program.^[FW.3]

Frances Wenzel, PT^[FW.2]

Electronically Signed by Wenzel, Frances, PT on 3/7/2019 3:41 PM

Attribution Key

FW.1 - Wenzel, Frances, PT on 2/14/2019 4:42 PM

FW.2 - Wenzel, Frances, PT on 2/14/2019 9:06 PM

FW.3 - Wenzel, Frances, PT on 2/27/2019 1:47 PM

FW.4 - Wenzel, Frances, PT on 2/14/2019 9:05 PM

FW.5 - Wenzel, Frances, PT on 3/7/2019 3:38 PM



MyMichigan Health
UNIVERSITY OF MICHIGAN HEALTH

Physical Therapy: MyMichiganSlocum, Teresa L

Medical Offices Clare

602 Beech Street

Clare MI 48617-1466

Notes

MRN: 1000134674, DOB: 8/28/1963, Legal Sex: F

Acct #: 3000468366

Adm: 2/14/2019, D/C: 2/14/2019

Therapy Discharge Note by Wenzel, Frances, PT at 2/14/2019 4:42 PM (continued)

Progress Notes by Vadlamudi, Phani Deepthi, MD at 4/23/2019 4:20 PM

Author: Vadlamudi, Phani Deepthi,
MD

Service: —

Author Type: Physician

Filed: 4/23/2019 4:57 PM

Encounter Date: 4/23/2019

Status: Signed

Editor: Vadlamudi, Phani Deepthi, MD (Physician)

Subjective^[PV.1]

Patient:^[PV.2] Teresa L Slocum^[PV.1] is a^[PV.2] 55 y.o. female^[PV.1].

Chief Complaint:^[PV.2]

Chief Complaint

Patient presents with

- Diabetes
- Discuss Results
obgyn^[PV.1]

HPI:

HPI

Pt is a 55 y/o F with hx of DM, HLD, s/p bariatric surgery in 6/2018 here for recheck

1. DM-2- on trulicity weekly, no problems with meds
2. HLD- started on crestor last time as numbers high only taking it abt 50% of time, forgetting rest of the time.
3. Post menopausal bleeding- seen OBGYN had EMB and pelvic US, came benign, opted to to monitor instead of D&C

Review of Systems

Constitutional: Negative for chills, fatigue, fever and unexpected weight change.

HENT: Negative.

Eyes: Negative for blurred vision.

Respiratory: Negative for cough, orthopnea and PND.

Cardiovascular: Negative for chest pain and palpitations.

Gastrointestinal: Negative.

Neurological: Negative for light-headedness and headaches.

The following have been reviewed by the Provider during this visit:

I have reviewed the following and agree: Chief complaint, ROS and Past, Family, Social History^[PV.2]

Current Outpatient Medications:

- albuterol HFA (PROVENTIL HFA; VENTOLIN HFA; PROAIR HFA) 90 mcg/actuation inhaler, Inhale 2 puffs every 6 (six) hours as needed for wheezing., Disp: , Rfl:



MyMichigan Health
UNIVERSITY OF MICHIGAN HEALTH

MyMichigan Family Medicine: Slocum, Teresa L

MyMichigan Health Park

Harrison

815 N Clare Ave, Ste A

Harrison MI 48625-8177

Notes

MRN: 1000134674, DOB: 8/28/1963, Legal Sex: F

Visit date: 4/23/2019

Progress Notes by Vadlamudi, Phani Deepthi, MD at 4/23/2019 4:20 PM (continued)

- cetirizine (Zyrtec) 10 mg tablet, Take 1 tablet by mouth daily as needed. , Disp: , Rfl:
- dulaglutide (TRULICITY) 0.75 mg/0.5 mL pen injector, Inject 0.5 mL (0.75 mg total) under the skin every 7 days., Disp: 6 mL, Rfl: 3
- fluticasone (FLONASE) 50 mcg/actuation nasal spray, Administer 1 spray into each nostril 2 (two) times a day., Disp: , Rfl:
- multivitamin (multivitamin) tablet, Take 1 tablet by mouth daily., Disp: , Rfl:
- rosuvastatin (CRESTOR) 10 mg tablet, Take 1 tablet (10 mg total) by mouth daily., Disp: 90 tablet, Rfl: 1

Patient Active Problem List

Diagnosis

- Actinic keratosis
- Asthma
- Melanocytic nevus
- Gastroesophageal reflux disease
- Hypercholesterolemia
- Hypertension
- Decreased thyroxine (T4) level
- Injury of foot
- Irritable bowel syndrome
- Temporal headache
- Lentigo
- Lung mass
- Menorrhagia
- Arthralgia of hip
- Seborrheic keratosis
- Type 2 diabetes mellitus (CMS/HCC)
- Acute upper respiratory infection
- Bariatric surgery status

Social History

Socioeconomic History

- Marital status: Married
- Spouse name: Not on file
- Number of children: Not on file
- Years of education: Not on file
- Highest education level: Not on file

Occupational History

- Occupation: Lab supervisor
- Employer: MIDMICHIGAN HEALTH MIDLAN

Social Needs

- Financial resource strain: Not on file
- Food insecurity:
 - Worry: Not on file
 - Inability: Not on file
- Transportation needs:
 - Medical: Not on file



MyMichigan Family Medicine: Slocum, Teresa L
MyMichigan Health Park MRN: 1000134674, DOB: 8/28/1963, Legal Sex: F
Harrison Visit date: 4/23/2019
815 N Clare Ave, Ste A
Harrison MI 48625-8177
Notes

Progress Notes by Vadlamudi, Phani Deepthi, MD at 4/23/2019 4:20 PM (continued)

Non-medical: Not on file

Tobacco Use

- Smoking status: Never Smoker
- Smokeless tobacco: Never Used

Substance and Sexual Activity

- Alcohol use: Yes
Comment: socially 1 EVERY 2 MONTHS
- Drug use: No
- Sexual activity: Yes
Partners: Male
Birth control/protection: Male Sterilization, Post-menopausal

Lifestyle

- Physical activity:
Days per week: Not on file
Minutes per session: Not on file
- Stress: Not on file

Relationships

- Social connections:
Talks on phone: Not on file
Gets together: Not on file
Attends religious service: Not on file
Active member of club or organization: Not on file
Attends meetings of clubs or organizations: Not on file
Relationship status: Not on file
- Intimate partner violence:
Fear of current or ex partner: Not on file
Emotionally abused: Not on file
Physically abused: Not on file
Forced sexual activity: Not on file

Other Topics Concern

- Not on file

Social History Narrative

- Not on file

Objective

Vitals:

04/23/19 1615
BP: 128/76
Pulse: 65
Resp: 16
SpO2: 98%
Weight: 140 lb (63.5 kg)
Height: 4' 11" (1.499 m)



MyMichigan Family Medicine: Slocum, Teresa L
MyMichigan Health Park MRN: 1000134674, DOB: 8/28/1963, Legal Sex: F
Harrison Visit date: 4/23/2019
815 N Clare Ave, Ste A
Harrison MI 48625-8177
Notes

Progress Notes by Vadlamudi, Phani Deepthi, MD at 4/23/2019 4:20 PM (continued)

No exam data present^[PV.1]

Physical Exam

Constitutional: She is oriented to person, place, and time. She appears well-developed. No distress.

HENT:

Right Ear: Tympanic membrane and external ear normal.

Left Ear: Tympanic membrane and external ear normal.

Mouth/Throat: Oropharynx is clear and moist.

Eyes: Pupils are equal, round, and reactive to light. Conjunctivae are normal.

Neck: Neck supple.

Cardiovascular: Normal rate, regular rhythm and normal heart sounds.

No murmur heard.

Pulmonary/Chest: Effort normal and breath sounds normal. No respiratory distress. She has no wheezes.

Neurological: She is alert and oriented to person, place, and time.

Skin: No rash noted.

Psychiatric: She has a normal mood and affect.

Nursing note and vitals reviewed.^[PV.2]

Results for orders placed or performed in visit on 02/21/19

POCT pregnancy, urine

Result	Value	Ref Range
Preg Test, Ur	Negative	
Expiration Date	7/31/2020	
Lot Number	HCG8080114	

Pathology Tissue Request

Result	Value	Ref Range
Surgical Pathology Report		

Midland Pathology Associates, P.C.

Maged S. Hanna, M.D.
Mark B. Hoddinott, M.D.
Randy C. Sosolik, M.D.
Daniel W. Wunderlich, M.D.
4000 Wellness Drive
Midland, MI 48670
Ph (989) 839-3470
Fax (989) 839-3042

SURGICAL PATHOLOGY REPORT

Patient Name: SLOCUM, TERRESA L. Accession #: S19-2713 Med. Rec. #:
1000134674

Client: MidMichigan Health Date Taken: 2/21/2019 DOB: 8/28/1963 (Age: 55)



MyMichigan Health
UNIVERSITY OF MICHIGAN HEALTH

MyMichigan Family Medicine: Slocum, Teresa L
MyMichigan Health Park MRN: 1000134674, DOB: 8/28/1963, Legal Sex: F
Harrison Visit date: 4/23/2019
815 N Clare Ave, Ste A
Harrison MI 48625-8177
Notes

Progress Notes by Vadlamudi, Phani Deepthi, MD at 4/23/2019 4:20 PM (continued)

Location: CRM1 OB AND GYN Date Received: 2/22/2019 Gender: F Service:
Reported: 2/25/2019 Physician(s): SARAH SOKOLOV PA
Other Inst: Bill #: 45958338\10001

Final Pathologic Diagnosis

Endometrium, biopsy; atrophic appearing endometrium with hemorrhage and
breakdown changes. No hyperplasia or malignancy is noted.

ajf/2/25/2019

Electronically Signed Out

Daniel W. Wunderlich M.D.

Signed: 2/25/2019 14:54:19

Microscopic Description

Fragments of endometrium consisting of fragmented bits of endometrial gland s and
endometrial stroma with hemorrhage and breakdown changes. No hyperplasia or
malignancy is noted. There is no significant intact endometrial tissue on this
sample.

Specimen(s) Received

Endo biopsy

Pre-Operative Diagnosis

Postmenopausal bleeding

Gross Description

Specimen labeled, "endometrium." The specimen consists of scant bits of tissue
c cc in aggregate. Bits ns, 1 cassette.

tsp/2/22/2019 Daniel W. Wunderlich M.D.

CPT Codes

A: 88305(PV.1)

Results for orders placed during the hospital encounter of 03/06/19

Ultrasound pelvic complete w transvaginal

Impression

*Borderline thickening of the endometrial stripe measuring 4 to 5 mm in
thickness. Consider tissue sampling for further evaluation.*

*This report was created using voice recognition software and/or free
text entry. I have reviewed this report but may have inadvertently
missed correcting erroneous or unusual sound-a-like words. If errors
occur, please call Transcription Services at 989-839-3464 or fax the*



MyMichigan Health
UNIVERSITY OF MICHIGAN HEALTH

MyMichigan Family Medicine: Slocum, Teresa L

MyMichigan Health Park

Harrison

815 N Clare Ave, Ste A

Harrison MI 48625-8177

Notes

MRN: 1000134674, DOB: 8/28/1963, Legal Sex: F

Visit date: 4/23/2019

Progress Notes by Vadlamudi, Phani Deepthi, MD at 4/23/2019 4:20 PM (continued)

report to 989-839-3035.

Electronically Authenticated By

John W Fox, M.D. 3/6/2019 1:16 PM EST^[PV.2]

Lab Results

Component	Value	Date
WBC	5.6	11/28/2018
HGB	14.1	11/28/2018
HCT	42.6	11/28/2018
CHOL	280 (H)	10/03/2018
TRIG	130	10/03/2018
HDL	60	10/03/2018
ALT	39	10/03/2018
AST	27	10/03/2018
NA	139	10/03/2018
K	4.7	10/03/2018
CL	99	10/03/2018
CREATININE	0.6	10/03/2018
BUN	20 (H)	10/03/2018
CO2	31 (H)	10/03/2018
INR	1.0	06/05/2018
HGBA1C	7.0 (H)	10/03/2018
MICROALBUR	<0.50	02/15/2014 ^[PV.1]

Assessment/Plan

1. Other hyperlipidemia Lipid panel
2. Type 2 diabetes mellitus without complication, without long-term current use of insulin (CMS/HCC) Lipid panel
3. Bariatric surgery status
4. Endometrial thickening on ultrasound^[PV.3]

1. a1c BETTER at 6.1 from 7, cont same meds
2. Use crestor daily and recheck lipids in 4 weeks
3. Has f/up with surgeon on gastric sleeve soon
4. Recent labs reviewed from 11/2018, normal
5. Post menopausal bleeding- reviewed GYN notes, pt reports occasional spotting, cont f/up with GYN, rec D&C if worse

Counseled Patient/Family: Diagnosis, Prescribed meds and Lab/Diagnostic tests

Discussed with: Patient

Disposition: Home

Condition: Stable



MyMichigan Health
UNIVERSITY OF MICHIGAN HEALTH

MyMichigan Family Medicine: Slocum, Teresa L
MyMichigan Health Park
Harrison
815 N Clare Ave, Ste A
Harrison MI 48625-8177
Notes

MRN: 1000134674, DOB: 8/28/1963, Legal Sex: F
Visit date: 4/23/2019

Progress Notes by Vadlamudi, Phani Deepthi, MD at 4/23/2019 4:20 PM (continued)

If your provider ordered testing, most test results are available within 14 days after your visit. Your results will be communicated to you by the provider who ordered your test. If you haven't received your results within that timeframe, please contact the provider who ordered your test.
Patient understands and agrees with the plan^[PV.2]

Electronically Signed by Vadlamudi, Phani Deepthi, MD on 4/23/2019 4:57 PM

Attribution Key

PV.1 - Vadlamudi, Phani Deepthi, MD on 4/23/2019 4:51 PM
PV.2 - Vadlamudi, Phani Deepthi, MD on 4/23/2019 4:46 PM
PV.3 - Vadlamudi, Phani Deepthi, MD on 4/23/2019 4:50 PM

Progress Notes by Walderzak, Jamie, PA at 3/5/2020 4:00 PM

Author: Walderzak, Jamie, PA Service: —
Filed: 3/5/2020 5:20 PM Encounter Date: 3/5/2020
Editor: Walderzak, Jamie, PA (Physician Assistant)

Author Type: Physician Assistant
Status: Signed
Cosigner: Vadlamudi, Phani Deepthi,
MD at 3/5/2020 5:29 PM

Subjective^[JW.1]

Patient:^[JW.2] Teresa L Slocum^[JW.1] is a^[JW.2] 56 y.o. female^[JW.1].

Chief Complaint:^[JW.2]**Chief Complaint**

Patient presents with

- ED Follow Up^[JW.1]

HPI:

HPI

Patient presents today for follow-up ED visit. Patient went to the ED in^[JW.2] Midland^[JW.3] yesterday for abdominal pain.^[JW.2]

Patient states onset of pain was on Sunday, 3/1/2020. She states the pain was of right upper quadrant, more posterior. She had one emesis on Sunday, feels it was related to the severe pain. She states the pain did not let up, continued on through Tuesday, late Tuesday night and early Wednesday morning the pain seemed to radiate around to anterior right upper quadrant, around umbilicus, slightly to the left upper quadrant and then now it is present again in the right upper quadrant only, more posterior. She also admits to very poor appetite, has only had fluids today, 16 ounces of water, sugar-free Sprite, juice. She was nauseated this morning, was completely alleviated with Zofran. She is also taking Bentyl as ordered by the ED for the pain. she states she



MyMichigan Health
UNIVERSITY OF MICHIGAN HEALTH

MyMichigan Family Medicine: Slocum, Teresa L

MyMichigan Health Park
Harrison

815 N Clare Ave, Ste A
Harrison MI 48625-8177

Notes

MRN: 1000134674, DOB: 8/28/1963, Legal Sex: F
Visit date: 3/5/2020

Progress Notes by Walderzak, Jamle, PA at 3/5/2020 4:00 PM (continued)

also became pale, cold/clammy, and vomited which made her go to the emergency department. She has not had that happen today.

She denies any fevers. She denies any chest pain, has some chronic allergies/cough. She denies any hemoptysis, dyspnea. She denies any history of blood clots. She does have a history of renal calculi, denies any hematuria, flank pain, dysuria, difficulty urinating.

She denies having alcohol recently, did have some beer on Sunday, 3/1/2020. Denies any left upper quadrant pain radiating to back or history of pancreatitis. She had a normal lipase. She does have a history of diabetes mellitus.

Patient has history of fatty liver she states, unsure of hepatitis immunizations, does have elevated transaminases, no jaundice. She is status post cholecystectomy.

Patient has history of diverticulosis, did have sigmoidectomy because of diverticulitis, is denying any melena, hematochezia, last bowel movement was 2 days ago and admits to constipation at that time. She did try a stool softener. She wonders what else to take to get her bowels to move.

She has had many abdominal surgeries, cholecystectomy, gastric sleeve, sigmoidectomy, ovarian cystectomy, hernia repair, appendectomy, is denying any previous problems with adhesions but is aware that these are possible complications.^[JW.3]

CT of abdomen pelvis demonstrated mild hepatomegaly^[JW.2] and angiomyolipoma^[JW.3], stable exophytic complex 2 cm right renal cyst, status post gastric sleeve, status post sigmoidectomy, nonobstructed left nephrolithiasis, diverticulosis no evidence of diverticulitis, nonspecific bowel wall thickening enteritis not excluded^[JW.2].

CMP demonstrated elevated transaminases, elevated glucose level, patient states glucose today was 107 and she reports last hemoglobin A1c in April was 6.1.

Review of Systems

Constitutional: Positive for appetite change and chills (**Sunday and Wednesday none today**). Negative for activity change and fever.

HENT: Positive for rhinorrhea.

Eyes: Negative for scleral icterus.

Respiratory: Positive for cough. Negative for hemoptysis, dyspnea at rest and dyspnea with exertion.

Cardiovascular: Negative for chest pain and leg swelling.

Gastrointestinal: Positive for abdominal pain, constipation and nausea. Negative for abdominal distention, anal bleeding, blood in stool, diarrhea and vomiting (**Sunday and Wednesday**).

Genitourinary: Negative for bladder incontinence, decreased urine volume, difficulty urinating, dysuria, flank pain, frequency, hematuria, pelvic pain, urgency and vaginal pain.

Musculoskeletal: Positive for back pain (**Admits to some chronic low back pain with intermittent sciatica asks for exercises**). Negative for myalgias.

Skin: Negative for rash and wound.

Allergic/Immunologic: Positive for environmental allergies.

Neurological: Negative for dizziness, light-headedness and headaches.^[JW.3]

Patient Active Problem List

Progress Notes by Walderzak, Jamie, PA at 3/5/2020 4:00 PM (continued)

Diagnosis

- Actinic keratosis
- Asthma
- Melanocytic nevus
- Gastroesophageal reflux disease
- Hypercholesterolemia
- Hypertension
- Decreased thyroxine (T4) level
- Injury of foot
- Irritable bowel syndrome
- Temporal headache
- Lentigo
- Lung mass
- Menorrhagia
- Arthralgia of hip
- Seborrheic keratosis
- Type 2 diabetes mellitus (CMS/HCC)
- Acute upper respiratory infection
- Bariatric surgery status

Social History

Socioeconomic History

- Marital status: Married
- Spouse name: Not on file
- Number of children: Not on file
- Years of education: Not on file
- Highest education level: Not on file

Occupational History

- Occupation: Lab supervisor
- Employer: MIDMICHIGAN HEALTH MIDLAN

Social Needs

- Financial resource strain: Not on file
- Food insecurity
 - Worry: Not on file
 - Inability: Not on file
- Transportation needs
 - Medical: Not on file
 - Non-medical: Not on file

Tobacco Use

- Smoking status: Never Smoker
- Smokeless tobacco: Never Used

Substance and Sexual Activity

- Alcohol use: Yes
 - Comment: socially 1 EVERY 2 MONTHS
- Drug use: No
- Sexual activity: Yes
 - Partners: Male



MyMichigan Health
UNIVERSITY OF MICHIGAN HEALTH

MyMichigan Family Medicine: Slocum, Teresa L

MyMichigan Health Park

Harrison

815 N Clare Ave, Ste A

Harrison MI 48625-8177

Notes

MRN: 1000134674, DOB: 8/28/1963, Legal Sex: F

Visit date: 3/5/2020

Progress Notes by Walderzak, Jamie, PA at 3/5/2020 4:00 PM (continued)

Birth control/protection: Male Sterilization, Post-menopausal

Lifestyle

- Physical activity
 - Days per week: Not on file
 - Minutes per session: Not on file
- Stress: Not on file

Relationships

- Social connections
 - Talks on phone: Not on file
 - Gets together: Not on file
 - Attends religious service: Not on file
 - Active member of club or organization: Not on file
 - Attends meetings of clubs or organizations: Not on file
 - Relationship status: Not on file
- Intimate partner violence
 - Fear of current or ex partner: Not on file
 - Emotionally abused: Not on file
 - Physically abused: Not on file
 - Forced sexual activity: Not on file

Other Topics

- Not on file

Social History Narrative

- Not on file

Outpatient Encounter Medications as of 3/5/2020

Medication	Sig	Dispense	Refill
• albuterol HFA (PROVENTIL HFA; VENTOLIN HFA; PROAIR HFA) 90 mcg/actuation inhaler	Inhale 2 puffs every 6 (six) hours as needed for wheezing.		
• cetirizine (Zyrtec) 10 mg tablet	Take 1 tablet by mouth daily as needed.		
• dicyclomine (Bentyl) 10 mg capsule	Take 1-2 capsules (10-20 mg total) by mouth every 6 (six) hours as needed (abdominal pain and cramping) for up to 30 doses.	30 capsule	0
• dulaglutide (Trulicity) 0.75 mg/0.5 mL pen injector	Inject 0.5 mL (0.75 mg total) under the skin every 7 days.	6 mL	3
• fluticasone (FLONASE) 50 mcg/actuation nasal spray	Administer 1 spray into each nostril 2 (two) times a day.		



MyMichigan Family Medicine: Slocum, Teresa L.
MyMichigan Health Park
Harrison
815 N Clare Ave, Ste A
Harrison MI 48625-8177
Notes

MRN: 1000134674, DOB: 8/28/1963, Legal Sex: F
Visit date: 3/5/2020

Progress Notes by Walderzak, Jamie, PA at 3/5/2020 4:00 PM (continued)

- multivitamin (multivitamin) tablet Take 1 tablet by mouth daily.
- ondansetron ODT (Zofran ODT) 4 mg disintegrating tablet Place 1-2 tablets (4-8 30 tablet 0 mg total) under the tongue every 6 (six) hours as needed for nausea or vomiting.
- rosuvastatin (CRESTOR) 20 mg tablet Take 20 mg by mouth daily.
- tramadol (Ultram) 50 mg tablet (C-IV) Take 1-2 tablets (50- 15 tablet 0 100 mg total) by mouth every 6 (six) hours as needed for moderate pain for up to 20 doses.
- [DISCONTINUED] ondansetron ODT (Zofran ODT) 4 mg disintegrating tablet Place 1-2 tablets (4-8 30 tablet 0 mg total) under the tongue every 6 (six) hours as needed for nausea or vomiting.
- rosuvastatin (CRESTOR) 20 mg tablet Take 1 tablet (20 mg 90 tablet 1 total) by mouth daily. (Patient not taking: Reported on 9/16/2019)

No facility-administered encounter medications on file as of 3/5/2020.

Allergies

Allergen	Reactions
• Nsaids (Non-Steroidal Anti-Inflammatory Drug)	Hives and Angioedema
• Penicillins	Hives
• Sulfa (Sulfonamide Antibiotics)	Hives
• Tetanus Toxoid, Adsorbed	Swelling, Myalgia and Fever
Category: Adverse Reaction	
• Aspirin	Hives
• Macrobid [Nitrofurantoin Monohyd/M-Cryst]	Fever
Other reaction(s): , Hypotension, , Muscle Aches ^[JW.1]	

The following have been reviewed by the Provider during this visit:

I have reviewed the following and agree: Chief complaint, ROS, Past, Family, Social History and Immunizations^[JW.2]

Vitals:

03/05/20 1604
BP: 135/81



MyMichigan Health
UNIVERSITY OF MICHIGAN HEALTH

MyMichigan Family Medicine: Slocum, Teresa L
MyMichigan Health Park
Harrison
815 N Clare Ave, Ste A
Harrison MI 48625-8177
Notes

MRN: 1000134674, DOB: 8/28/1963, Legal Sex: F
Visit date: 3/5/2020

Progress Notes by Walderzak, Jamle, PA at 3/5/2020 4:00 PM (continued)

Pulse: 75
Resp: 16
SpO2: 100%
Weight: 146 lb 6.4 oz (66.4 kg)
Body mass index is 29.57 kg/m². No exam data present

Objective^[JW.1]

COMPARISON:

CT ABDOMEN PELVIS W WO CONTRAST 8/30/2018 5:37 PM

FINDINGS:

Liver: 6 mm angiomyolipoma in the right hepatic lobe. Mild hepatomegaly.
Gallbladder and bile ducts: Status post cholecystectomy.
Pancreas: Normal. No ductal dilation.
Spleen: Normal. No splenomegaly.
Adrenals: Normal. No mass.
Kidneys and ureters: Nonobstructive left nephrolithiasis. No hydronephrosis.
Stable exophytic complex 2 cm right renal cyst.
Stomach and bowel: Status post gastric sleeve. Status post sigmoidectomy with intact anastomosis at the rectosigmoid junction. Diverticulosis of the colon. No evidence of acute diverticulitis. Mild nonspecific bowel wall thickening involving several small bowel loops likely reflecting under distension.
Enteritis cannot be completely excluded.
Appendix: Status post appendectomy.
Intraperitoneal space: Unremarkable. No free air. No significant fluid collection.
Vasculature: Unremarkable. No abdominal aortic aneurysm.
Lymph nodes: Unremarkable. No enlarged lymph nodes.

Bladder: Unremarkable as visualized.
Reproductive: Unremarkable as visualized.
Bones/joints: Degenerative changes in the bilateral sacroiliac joints. Multilevel degenerative disease and facet hypertrophy of the lumbar spine. Stenosis of the spinal canal and neural foramina at several levels.
Soft tissues: Unremarkable.

IMPRESSION:

Mild hepatomegaly.
Nonobstructive left nephrolithiasis. No hydronephrosis.
Diverticulosis of the colon. No evidence of acute diverticulitis.
Mild nonspecific bowel wall thickening involving several small bowel loops likely reflecting under distension. Enteritis cannot be completely excluded.

Urinalysis with microscopic (clean catch)

Order: 76988137

Status: Final result Visible to patient: Yes (MyMidMichigan)

Ref Range & Units 1d ago



MyMichigan Health
UNIVERSITY OF MICHIGAN HEALTH

MyMichigan Family Medicine: Slocum, Teresa L
MyMichigan Health Park
Harrison
815 N Clare Ave, Ste A
Harrison MI 48625-8177
Notes

MRN: 1000134674, DOB: 8/28/1963, Legal Sex: F
Visit date: 3/5/2020

Progress Notes by Walderzak, Jamie, PA at 3/5/2020 4:00 PM (continued)

Appearance		CLEAR
Color, Urine		YELLOW
Glucose, Ur	NEGATIVE mg/dL	NEGATIVE
Bilirubin Urine	NEGATIVE mg/dL	NEGATIVE
Ketones, Urine	NEGATIVE mg/dL	20 Abnormal
Specific Gravity, Urine	1.005 - 1.035	1.025
Blood, UA	NEGATIVE	NEGATIVE
pH, Urine	5.0 - 7.0	5.0
Protein, Ur	NEGATIVE mg/dL	NEGATIVE
Urobilinogen, UA	0.2 - 1.0 mg/dL	2.0 High
Nitrite, Urine	NEGATIVE	NEGATIVE
Urine Esterase	NEGATIVE Leu/uL	NEGATIVE
Specimen Type		VOID
Microscopic Examination		MICROSCOPIC INDICATED
RBC, UA	<1 /HPF	0-1
WBC, Urine	<1 /HPF	1-3
Bacteria, Urine	NONE SEEN	NONE SEEN
Epithelial Cells (non renal)	/hpf	NONE SEEN
Hyaline Casts, UA	/LPF	NONE SEEN
Mucus, Urine	/HPF	1+
Resulting Agency		<u>MIDMICHIGAN MEDICAL CENTER-</u> <u>MIDLAND</u>

Specimen Collected: 03/04/2017 JW-21

Physical Exam

Constitutional: She is oriented to person, place, and time. She appears well-developed. She has a normal appearance. She does not appear ill. No distress.

HENT:

Head: Normocephalic and atraumatic.

Ears:

Right Ear: Tympanic membrane normal.

Left Ear: Tympanic membrane normal.

Nose: Rhinorrhea and congestion present.

Mouth/Throat: Mucous membranes are moist. No oropharyngeal exudate or posterior oropharyngeal erythema. Eyes: Pupils are equal, round, and reactive to light. Conjunctivae are normal. No scleral icterus. Extraocular movement intact.

Neck: Normal range of motion. Neck supple. No neck rigidity.

Cardiovascular: Normal rate, regular rhythm, S1 normal, S2 normal and normal heart sounds.

Pulmonary/Chest: Effort normal and breath sounds normal.

Abdominal: Soft. Bowel sounds are normal. She exhibits no distension, no pulsatile midline mass and no mass. There is no abdominal tenderness. There is no rigidity, no rebound, no guarding, no tenderness at McBurney's point and negative Murphy's sign. No hernia.

Musculoskeletal: Normal range of motion.



MyMichigan Health
UNIVERSITY OF MICHIGAN HEALTH

MyMichigan Family Medicine: Slocum, Teresa L

MyMichigan Health Park

Harrison

815 N Clare Ave, Ste A

Harrison MI 48625-8177

Notes

MRN: 1000134674, DOB: 8/28/1963, Legal Sex: F

Visit date: 3/5/2020

Progress Notes by Walderzak, Jamie, PA at 3/5/2020 4:00 PM (continued)

Lymphadenopathy:

She has no cervical adenopathy.

Skin: Skin is warm and dry. Capillary refill takes less than 2 seconds. No rash noted. She is not diaphoretic. No erythema. No pallor.

Neurological: She is alert and oriented to person, place, and time.

Nursing note and vitals reviewed.^[JW.3]

No results found for this visit on 03/05/20.^[JW.1]

Procedures^[JW.2]**Assessment/Plan**

- | | |
|---|-----------------------------------|
| 1. Constipation, unspecified constipation type | |
| 2. Elevated transaminase level | Hepatic function panel |
| | Hepatitis Screen (Past Exp/Immun) |
| 3. Hepatic steatosis | Hepatic function panel |
| | Hepatitis Screen (Past Exp/Immun) |
| 4. RUQ abdominal pain | Hepatic function panel |
| | Hepatitis Screen (Past Exp/Immun) |
| 5. Nausea | ondansetron ODT (Zofran ODT) 4 mg |
| | disintegrating tablet |
| 6. Healthcare maintenance | Hepatitis Screen (Past Exp/Immun) |
| 7. SI joint arthritis | |
| 8. Spinal stenosis of lumbar region, unspecified | |
| whether neurogenic claudication present ^[JW.1] | |

Abdominal pain, posterior/right upper quad- refilled Zofran, has not Bentyl, high-fiber diet, yogurt to help with enteritis, report if symptoms worsen over the next few days, ER precautions discussed

Hepatic steatosis, elevated transaminases-repeat hepatic function panel

Constipation-high-fiber diet, counseling, see after visit summary

Patient complained of noticing she had some lower back pain/sciatica in the past and saw spinal stenosis and CT results, we discussed the pathophysiology of this, discussed various treatments including exercises and for severe progressed stenosis surgery, recommended patient to do exercises, consider physical therapy, she would like to try exercises at home will print out and give to her. We will also print off and mail her SI joint exercises.^[JW.3]

Discussion/Summary

Discussion/Summary Topics:^[JW.2] Back, Cardiometabolic and GI^[JW.3]

Counseled Patient/Family:^[JW.2] Diagnosis, Prescribed meds and Lab/Diagnostic tests^[JW.3]

Discussed with:^[JW.2] Patient^[JW.3]

Return if symptoms worsen or fail to improve.^[JW.1]

MyChart Recommendation



MyMichigan Health
UNIVERSITY OF MICHIGAN HEALTH

MyMichigan Family Medicine: Slocum, Teresa L

MyMichigan Health Park
Harrison

815 N Clare Ave, Ste A
Harrison MI 48625-8177

Notes

MRN: 1000134674, DOB: 8/28/1963, Legal Sex: F

Visit date: 3/5/2020

Progress Notes by Walderzak, Jamie, PA at 3/5/2020 4:00 PM (continued)

If your provider ordered testing, most test results are available within 14 days after your visit. Your results will be communicated to you by the provider who ordered your test. If you haven't received your results within that timeframe, please contact the provider who ordered your test.^[JW.2]

Jamie Walderzak, PA
3/5/2020 5:20 PM^[JW.1]

I personally spent over half of a total 25 minutes face to face with the patient in counseling and discussion and/or coordination of care as described above.^[JW.3]

Supervising/Collaborating physician was Dr. Phani Vadlamudi.

This report was created using voice recognition software and/or free text entry. I have fully and thoroughly reviewed this report but may have inadvertently missed correcting erroneous or unusual sound-a-like words. If errors occur, please call Transcription Services at 989-839-3464 or fax the report to 989-839-3035.^[JW.2]

Electronically Signed by Walderzak, Jamie, PA on 3/5/2020 5:20 PM

Electronically Signed by Vadlamudi, Phani Deepthi, MD on 3/5/2020 5:29 PM

Attribution Key

JW.1 - Walderzak, Jamie, PA on 3/5/2020 5:20 PM

JW.2 - Walderzak, Jamie, PA on 3/5/2020 1:07 PM

JW.3 - Walderzak, Jamie, PA on 3/5/2020 4:38 PM

Progress Notes by Vadlamudi, Phani Deepthi, MD at 10/19/2020 3:20 PM

Author: Vadlamudi, Phani Deepthi,
MD

Service: —

Author Type: Physician

Filed: 10/24/2020 8:55 AM

Encounter Date: 10/19/2020

Status: Signed

Editor: Vadlamudi, Phani Deepthi, MD (Physician)

Subjective^[PV.1]

Patient:^[PV.2] Teresa L Slocum^[PV.1] is a^[PV.2] 57 y.o. female^[PV.1].

Chief Complaint:^[PV.2]**Chief Complaint**

Patient presents with

- Annual Exam
- Diabetes
- Asthma^[PV.1]

HPI:^[PV.2]

She sees GYN for PPB^[PV.3]

MM HM, Adult Female: The patient is being seen for a health maintenance evaluation. The last health maintenance visit was^[PV.2] 2019^[PV.3].

General Health: The patients health since the last visit is described as fair. She has irregular dental visits.



MyMichigan Health
UNIVERSITY OF MICHIGAN HEALTH

MyMichigan Family Medicine: Slocum, Teresa L

MyMichigan Health Park
Harrison

815 N Clare Ave, Ste A
Harrison MI 48625-8177

Notes

MRN: 1000134674, DOB: 8/28/1963, Legal Sex: F
Visit date: 10/19/2020

Progress Notes by Vadlamudi, Phani Deepthi, MD at 10/19/2020 3:20 PM (continued)

She admits to vision problems. Vision care includes^[PV.2] eye check ups^[PV.3]. She^[PV.2] denies^[PV.3] hearing loss. **Life Style:** She has^[PV.2] normal^[PV.3] diet. She has^[PV.2] some^[PV.3] weight concerns. She exercises by walking^[PV.2] and does step counting.^[PV.3]

Reproductive Health: The patient is postmenopausal. She^[PV.2] is^[PV.3] sexual active. She^[PV.2] is^[PV.3] monogamous with a male. Pregnancy history:^[PV.2] G3P2^[PV.3].

Screening: Cervical cancer screening includes:^[PV.2] PAP^[PV.3]. Breast cancer screening includes:^[PV.2] MAMM^[PV.3]. Colorectal cancer screening includes:^[PV.2] CRC^[PV.3]. Metabolic screening includes:^[PV.2] LABS^[PV.3].

Additional History:^[PV.2] DM- s/p bariatric surgery, gaining weight unable to stay at goal weight of 128-130 lbs. Due for labs. Adherent to current meds^[PV.3]

Pt in healthcare and would like to be screened for covid antibodies.

She was sick in march^[PV.4]

Review of Systems

Constitutional: Negative for fatigue, fever and unexpected weight change.

HENT: Negative.

Eyes: Negative for blurred vision.

Respiratory: Negative. Negative for cough and wheezing.

Cardiovascular: Negative for chest pain and palpitations.

Gastrointestinal: Negative.

Breast: Negative.

Genitourinary: Negative. Negative for bladder incontinence and dysuria.

Musculoskeletal: Negative.

Skin: Negative for rash and skin lesions.

Neurological: Negative.

Psychiatric/Behavioral: Negative.^[PV.3]

Patient Active Problem List

Diagnosis

- Actinic keratosis
- Asthma
- Melanocytic nevus
- Gastroesophageal reflux disease
- Hypercholesterolemia
- Hypertension
- Decreased thyroxine (T4) level
- Injury of foot
- Irritable bowel syndrome
- Temporal headache
- Lentigo
- Lung mass
- Menorrhagia
- Arthralgia of hip
- Seborrheic keratosis
- Type 2 diabetes mellitus (CMS/HCC)
- Acute upper respiratory infection
- Bariatric surgery status



MyMichigan Health
UNIVERSITY OF MICHIGAN HEALTH

MyMichigan Family Medicine: Slocum, Teresa L
MyMichigan Health Park
Harrison
815 N Clare Ave, Ste A
Harrison MI 48625-8177
Notes

MRN: 1000134674, DOB: 8/28/1963, Legal Sex: F
Visit date: 10/19/2020

Progress Notes by Vadlamudi, Phani Deepthi, MD at 10/19/2020 3:20 PM (continued)

Social History

Socioeconomic History

- Marital status: Married
- Spouse name: Not on file
- Number of children: Not on file
- Years of education: Not on file
- Highest education level: Not on file

Occupational History

- Occupation: Lab supervisor
- Employer: MIDMICHIGAN HEALTH MIDLAN

Social Needs

- Financial resource strain: Not on file
- Food insecurity
 - Worry: Not on file
 - Inability: Not on file
- Transportation needs
 - Medical: Not on file
 - Non-medical: Not on file

Tobacco Use

- Smoking status: Never Smoker
- Smokeless tobacco: Never Used

Substance and Sexual Activity

- Alcohol use: Yes
 - Comment: socially 1 EVERY 2 MONTHS
- Drug use: No
- Sexual activity: Yes
 - Partners: Male
 - Birth control/protection: Male Sterilization, Post-menopausal

Lifestyle

- Physical activity
 - Days per week: Not on file
 - Minutes per session: Not on file
- Stress: Not on file

Relationships

- Social connections
 - Talks on phone: Not on file
 - Gets together: Not on file
 - Attends religious service: Not on file
 - Active member of club or organization: Not on file
 - Attends meetings of clubs or organizations: Not on file
 - Relationship status: Not on file
- Intimate partner violence
 - Fear of current or ex partner: Not on file



MyMichigan Health
UNIVERSITY OF MICHIGAN HEALTH

MyMichigan Family Medicine: Slocum, Teresa L

MyMichigan Health Park

Harrison

815 N Clare Ave, Ste A

Harrison MI 48625-8177

Notes

MRN: 1000134674, DOB: 8/28/1963, Legal Sex: F

Visit date: 10/19/2020

Progress Notes by Vadlamudi, Phani Deepthi, MD at 10/19/2020 3:20 PM (continued)

Emotionally abused: Not on file

Physically abused: Not on file

Forced sexual activity: Not on file

Other Topics Concern

- Not on file

Social History Narrative

- Not on file

Outpatient Encounter Medications as of 10/19/2020

Medication	Sig	Dispense	Refill
• albuterol sulfate (ProAir RespiClick) 90 mcg/actuation aerosol powdr breath activated	Inhale 2 puffs every 6 (six) hours as needed for wheezing.	3 each	3
• cetirizine (Zyrtec) 10 mg tablet	Take 1 tablet by mouth daily as needed.		
• dicyclomine (Bentyl) 10 mg capsule	Take 1-2 capsules (10-20 mg total) by mouth every 6 (six) hours as needed (abdominal pain and cramping) for up to 30 doses.	30 capsule	0
• fluticasone (FLONASE) 50 mcg/actuation nasal spray	Administer 1 spray into each nostril 2 (two) times a day.		
• multivitamin (multivitamin) tablet	Take 1 tablet by mouth daily.		
• rosuvastatin (CRESTOR) 20 mg tablet	Take 1 tablet (20 mg total) by mouth daily.	90 tablet	1
• [DISCONTINUED] dulaglutide (Trulicity) 0.75 mg/0.5 mL pen injector	Inject 0.5 mL (0.75 mg total) under the skin every 7 days.	6 mL	3
• clindamycin (Cleocin HCL) 300 mg capsule	Take 1 capsule (300 mg total) by mouth every 8 (eight) hours.	10 capsule	0
• dulaglutide 1.5 mg/0.5 mL pen injector	Inject 0.5 mL (1.5 mg total) under the skin every 7 days.	6 mL	3
• HYDROcodone-acetaminophen (Norco) 5-325 mg per tablet (C-II)	Take 1 to 2 tablets by mouth every 4-6 hours as needed for pain-(max of 8 per day)	24 tablet	0
• ondansetron ODT (Zofran ODT) 4 mg disintegrating tablet	Place 1-2 tablets (4-8 mg total) under the tongue every 6 (six)	30 tablet	0

Progress Notes by Vadlamudi, Phani Deepthi, MD at 10/19/2020 3:20 PM (continued)

- | | |
|--|---|
| | hours as needed for
nausea or vomiting. |
| • rosuvastatin (CRESTOR) 20
mg tablet | Take 20 mg by
mouth daily. |
| • tramADoL (Ultram) 50 mg tablet
(C-IV) | Take 1-2 tablets (50- 15 tablet 0
100 mg total) by
mouth every 6 (six)
hours as needed for
moderate pain for up
to 20 doses. |

No facility-administered encounter medications on file as of 10/19/2020.

Allergies

Allergen	Reactions
• Nsaids (Non-Steroidal Anti-Inflammatory Drug)	Hives and Angioedema
• Penicillins	Hives
• Sulfa (Sulfonamide Antibiotics)	Hives
• Tetanus Toxoid, Adsorbed	Swelling, Myalgia and Fever
Category: Adverse Reaction	
• Aspirin	Hives
• Macrobid [Nitrofurantoin Monohyd/M-Cryst]	Fever
Other reaction(s): , Hypotension, , Muscle Aches	

Past Medical History:

Diagnosis	Date
• Abdominal pain DIVERTICULITIS	
• Allergic rhinitis	
• Arrhythmia CARDIOVERSION, SVT	
• Asthma HAS INHALER NO RECENT EPISODES	
• AV nodal re-entry tachycardia (CMS/HCC) slow pathway modification ISLAM/ CARDIAC ABLATION RESOLVED	05/2009
• Awareness under anesthesia WITH COLONOSCOPY	
• Delayed emergence from general anesthesia	
• Dry eye	
• GERD (gastroesophageal reflux disease)	
• Hyperlipidemia	
• Hypertension	
• Incidental lung nodule, less than or equal to 3mm PER CT SCAN	
• Liver disease FATTY LIVER	
• Morbid obesity (CMS/HCC)	
• Palpitations	



MyMichigan Health
UNIVERSITY OF MICHIGAN HEALTH

MyMichigan Family Medicine: Slocum, Teresa L

MyMichigan Health Park
Harrison

815 N Clare Ave, Ste A
Harrison MI 48625-8177

Notes

MRN: 1000134674, DOB: 8/28/1963, Legal Sex: F
Visit date: 10/19/2020

Progress Notes by Vadlamudi, Phani Deepthi, MD at 10/19/2020 3:20 PM (continued)

RESOLVED

- PONV (postoperative nausea and vomiting)
- Presbyopia
- GLASSES
- Tarsal tunnel syndrome
- Trochanteric bursitis
- Type 2 diabetes mellitus (CMS/HCC)

Past Surgical History:

Procedure	Laterality	Date
• APPENDECTOMY		
• CARDIAC ELECTROPHYSIOLOGY MAPPING AND ABLATION		2006
• CHOLECYSTECTOMY		
• COLECTOMY PARTIAL / TOTAL		2013
• COLONOSCOPY		
• ESOPHAGOGASTRODUODENOSCOPY		
• INCISIONAL HERNIA REPAIR		
• LAPAROSCOPIC PARTIAL GASTRECTOMY		06/12/2018
• OVARIAN CYST REMOVAL		

Family History

Problem	Relation	Age of Onset
• Venous thrombosis	Father	
• Diabetes	Father	
• Hyperlipidemia	Father	
• Hypertension	Father	
• Sleep apnea	Father	
• Kidney disease	Father	
• Cancer	Father	
• Upper GI		
• Alzheimer's disease	Paternal Grandmother	
• Breast cancer	Paternal Grandmother	60
• late 60's		
• Heart failure	Mother	
• Diabetes	Mother	
• Heart disease	Mother	
• Pulmonary embolism	Mother	
• Diabetes	Sister	
• Osteogenesis imperfecta	Sister	
• Heart failure	Maternal Grandmother	
• Coronary artery disease	Maternal Grandmother	

Immunization History

Administered	Date(s) Administered
• H1N1 Inj	10/26/2009
• Influenza (IM) Preservative Free	09/01/2006, 01/01/2012, 10/01/2013, 10/09/2014, 09/13/2016
• Influenza Shot (IIV4) (P-Free, Inject) Quadrivalent	09/11/2018, 09/13/2019, 09/22/2020



MyMichigan Health
UNIVERSITY OF MICHIGAN HEALTH

MyMichigan Family Medicine: Slocum, Teresa L.
MyMichigan Health Park
Harrison
815 N Clare Ave, Ste A
Harrison MI 48625-8177
Notes

MRN: 1000134674, DOB: 8/28/1963, Legal Sex: F
Visit date: 10/19/2020

Progress Notes by Vadlamudi, Phani Deepthi, MD at 10/19/2020 3:20 PM (continued)

- | | |
|-------------------------------|------------------------------|
| • Influenza Split | 10/12/2010 |
| • Influenza TIV (IM) | 10/04/2011 |
| • Pneumococcal Conjugate | 10/02/2020 |
| • Pneumococcal Polysaccharide | 08/20/2012, 10/02/2020 |
| • Zoster | 10/02/2020 |
| • Zoster HZ/su (Shingrix) | 10/02/2020 ^(PV.1) |

The following have been reviewed by the Provider during this visit:

I have reviewed the following and agree: Chief complaint, ROS, Past, Family, Social History and Immunizations^(PV.2)

Vitals:

10/19/20 1524
BP: 135/78
Blood Pressure Right arm
Location:
Patient Sitting
Position:
Pulse: 86
Temp: 98.2 °F (36.8 °C)
SpO2: 99%
Weight: 150 lb 9 oz (68.3 kg)
Height: 4' 11" (1.499 m)

Objective^(PV.1)

Physical Exam

Constitutional

General appearance: No acute distress.

Eyes

Conjunctiva and lids: Normal.

Pupils, Irises and Sclerae: PERRL, EOM's intact, sclerae normal.

Ears, Nose, Mouth, and Throat

External inspection of ears and nose: No lesions.

Nasal mucosa, septum, and turbinates: No lesions or discharge.

Otoscopic examination: Canals clear, TM's normal.

Oropharynx: Pink and moist, without erythema or exudate. No tonsil enlargement.

Neck

Examination of the neck: Supple, no masses.

Examination of thyroid: Normal size, without nodules or tenderness.

Pulmonary

Respiratory effort: Normal.

Auscultation of lungs: Clear without wheezes, rhonchi or rales.

Cardiovascular



MyMichigan Health
UNIVERSITY OF MICHIGAN HEALTH

MyMichigan Family Medicine: Slocum, Teresa L

MyMichigan Health Park

Harrison

815 N Clare Ave, Ste A

Harrison MI 48625-8177

Notes

MRN: 1000134674, DOB: 8/28/1963, Legal Sex: F

Visit date: 10/19/2020

Progress Notes by Vadlamudi, Phani Deepthi, MD at 10/19/2020 3:20 PM (continued)

Auscultation of heart: RRR without murmur, gallop or rub, nl S1 S2.

Extremities: No edema or varicosities noted.

Abdomen

Abdomen: non-distended, non-tender, without masses.

Liver and spleen: No HSM.

Breast

Genitourinary^[PV.2]

Deferred^[PV.3]

Lymphatic

Palpation of lymph nodes in neck: Normal.

Palpation of lymph nodes in axillae: Normal.

Musculoskeletal

Gait and station: Normal.

Digits and nails: No clubbing, or cyanosis.

Inspection/palpation of joints, and bones: Normal.

Skin

Skin and subcutaneous tissue: No rashes or suspicious lesions.

Palpation of skin and subcutaneous tissue: Warm and dry.

Psychiatric

Orientation to person, place, and time: Normal.

Mood and affect: Normal.^[PV.2]

Results for orders placed or performed in visit on 10/19/20

POCT glycosylated hemoglobin (Hb A1C)

Result	Value	Ref Range
Hemoglobin A1C	8.0 (A)	4.0 - 6.5 %

Assessment/Plan

1. Routine health maintenance

CBC w/o differential
Comprehensive Metabolic Panel, Fasting
Lipid Panel, Fasting
Vitamin B12 Folate
Vitamin D 25 hydroxy
TSH with FT4 Reflex
POCT glycosylated hemoglobin (Hb A1C)
CANCELED: BI screening mammogram
bilateral
CBC w/o differential

2. Type 2 diabetes mellitus without complication, without long-term current use of insulin (CMS/HCC)

Comprehensive Metabolic Panel, Fasting
Lipid Panel, Fasting
Vitamin B12 Folate

Progress Notes by Vadlamudi, Phanl Deepthi, MD at 10/19/2020 3:20 PM (continued)

- | | |
|------------------------------|---|
| 3. Other hyperlipidemia | Vitamin D 25 hydroxy
TSH with FT4 Reflex
POCT glycosylated hemoglobin (Hb A1C)
dulaglutide 1.5 mg/0.5 mL pen injector
CBC w/o differential
Comprehensive Metabolic Panel, Fasting
Lipid Panel, Fasting
Vitamin B12 Folate
Vitamin D 25 hydroxy
TSH with FT4 Reflex |
| 4. Bariatric surgery status | POCT glycosylated hemoglobin (Hb A1C)
CBC w/o differential
Comprehensive Metabolic Panel, Fasting
Lipid Panel, Fasting
Vitamin B12 Folate
Vitamin D 25 hydroxy
TSH with FT4 Reflex |
| 5. Iron deficiency | POCT glycosylated hemoglobin (Hb A1C)
CBC w/o differential
Comprehensive Metabolic Panel, Fasting
Lipid Panel, Fasting
Vitamin B12 Folate
Vitamin D 25 hydroxy
TSH with FT4 Reflex |
| 6. Other screening mammogram | POCT glycosylated hemoglobin (Hb A1C)
CANCELED: BI screening mammogram
bilateral ^[PV.1] |

Discussion/Summary:^[PV.2] DM- increase Trulicity to 1.5 mg weekly
Exercises regularly
Does monthly breast self examination
Mammogram is due
Health Maintenance reviewed - patient asked to schedule her mammogram.^[PV.3]

Health Maintenance

Topic	Date Due
• Diabetic Foot Exam	08/28/1973
• Urine Microalbumin	10/23/2020
• Hemoglobin A1C	10/19/2021
• Mammogram	10/20/2021
• Diabetic Eye Exam	03/03/2022
• Pap Smear	08/17/2023
• Colorectal Cancer Screening	04/28/2025
• Influenza Vaccine	Completed ^[PV.5]

Immunization status: up to date and documented.
The patient is advised to continue current medications and continue current healthy lifestyle patterns.^[PV.3]



MyMichigan Health
UNIVERSITY OF MICHIGAN HEALTH

MyMichigan Family Medicine: Slocum, Teresa L
MyMichigan Health Park
Harrison
815 N Clare Ave, Ste A
Harrison MI 48625-8177
Notes

MRN: 1000134674, DOB: 8/28/1963, Legal Sex: F
Visit date: 10/19/2020

Progress Notes by Vadlamudi, Phani Deepthi, MD at 10/19/2020 3:20 PM (continued)

Follow Up:^[PV.2] 3 months^[PV.3]

If your provider ordered testing, most test results are available within 14 days after your visit. Your results will be communicated to you by the provider who ordered your test. If you haven't received your results within that timeframe, please contact the provider who ordered your test.^[PV.2]

Phani D Vadlamudi, MD^[PV.1]

Electronically Signed by Vadlamudi, Phani Deepthi, MD on 10/24/2020 8:55 AM

Attribution Key

PV.1 - Vadlamudi, Phani Deepthi, MD on 10/24/2020 8:32 AM
PV.2 - Vadlamudi, Phani Deepthi, MD on 10/19/2020 3:39 PM
PV.3 - Vadlamudi, Phani Deepthi, MD on 10/24/2020 8:23 AM
PV.4 - Vadlamudi, Phani Deepthi, MD on 10/24/2020 8:34 AM
PV.5 - Vadlamudi, Phani Deepthi, MD on 10/24/2020 8:33 AM

Progress Notes by Vadlamudi, Phani Deepthi, MD at 11/3/2021 8:00 AM

Author: Vadlamudi, Phani Deepthi, MD	Service: —	Author Type: Physician
Filed: 11/13/2021 11:28 AM	Encounter Date: 11/3/2021	Status: Signed
Editor: Vadlamudi, Phani Deepthi, MD (Physician)		

Subjective^[PV.1]

Patient:^[PV.2] Teresa L Slocum^[PV.1] is a^[PV.2] 58 y.o. female^[PV.1].

Chief Complaint:^[PV.2]

Chief Complaint

Patient presents with

- Annual Exam
No pap, mamm scheduled for this Friday
- Diabetes^[PV.1]

HPI:

Pt is a 58 y/o F here for HM and DM recheck, She sees GYN for PPB

She is in 'Day Two' program

MM HM, Adult Female: The patient is being seen for a health maintenance evaluation. The last health maintenance visit was 2020.

General Health: The patients health since the last visit is described as fair. She has regular dental visits. She admits to vision problems. Vision care includes eye check ups. She denies hearing loss.

Life Style: She has normal diet. She has some weight concerns. She exercises by walking and very active



MyMichigan Health
UNIVERSITY OF MICHIGAN HEALTH

MyMichigan Family Medicine: Slocum, Teresa L
MyMichigan Health Park
Harrison
815 N Clare Ave, Ste A
Harrison MI 48625-8177
Notes

MRN: 1000134674, DOB: 8/28/1963, Legal Sex: F
Visit date: 11/3/2021

Progress Notes by Vadlamudi, Phani Deepthi, MD at 11/3/2021 8:00 AM (continued)

Reproductive Health: The patient is postmenopausal. She is sexual active. She is monogamous with a male. Pregnancy history: G3P2..

Screening: Cervical cancer screening includes: PAP. Breast cancer screening includes: MAMM. Colorectal cancer screening includes: CRC. Metabolic screening includes: LABS.

Additional History: DM- s/p bariatric surgery, stable weight

Review of Systems

Constitutional: Negative for fatigue, fever and unexpected weight change.

HENT: Negative.

Eyes: Negative for blurred vision.

Respiratory: Negative. Negative for cough and wheezing.

Cardiovascular: Negative for chest pain and palpitations.

Gastrointestinal: Negative.

Breast: Negative.

Genitourinary: Negative. Negative for bladder incontinence and dysuria.

Musculoskeletal: Negative.

Skin: Negative for rash and skin lesions.

Neurological: Negative.

Psychiatric/Behavioral: Negative.^[PV.2]

Patient Active Problem List

Diagnosis

- Asthma
- Gastroesophageal reflux disease
- Hypercholesterolemia
- Hypertension
- Irritable bowel syndrome
- Arthralgia of hip
- Type 2 diabetes mellitus (CMS/HCC)
- Bariatric surgery status

Social History

Socioeconomic History

- Marital status: Married
- Spouse name: Not on file
- Number of children: Not on file
- Years of education: Not on file
- Highest education level: Not on file

Occupational History

- Occupation: Lab supervisor
- Employer: MIDMICHIGAN HEALTH MIDLAN

Tobacco Use

- Smoking status: Never Smoker
- Smokeless tobacco: Never Used

Progress Notes by Vadlamudi, Phani Deepthi, MD at 11/3/2021 8:00 AM (continued)

Substance and Sexual Activity

- Alcohol use: Yes
Comment: socially 1 EVERY 2 MONTHS
- Drug use: No
- Sexual activity: Yes
Partners: Male
Birth control/protection: Male Sterilization, Post-menopausal

Other Topics

- Not on file

Social History Narrative

- Not on file

Social Determinants of Health

Financial Resource Strain: Low Risk

- In the past 12 months, have you experienced difficulty paying for basic needs like housing, utilities, food, transportation, or clothing?: Not on file
- Are there any financial concerns that limit you from seeing the doctor?: Not on file

Food Insecurity:

- Within the past 12 months, did you run out of food to eat or have concerns that you would not have enough food available to eat? :

Transportation Needs: Low Risk

- In the past 12 months, has lack of transportation kept you from medical appointments or from getting medications?: Not on file
- In the past 12 months, has lack of transportation kept you from meetings, work, or getting things needed for daily living?: Not on file

Physical Activity:

- Do you exercise?:
- How many days do you exercise per week?:
- How intense is your typical exercise?:

Stress:

- How well do you handle stress in your life?:

Social Connections: Low Risk

- How often do you feel that you lack companionship?: Not on file
- How often do you feel left out?: Not on file
- How often do you feel isolated from others?: Not on file

Outpatient Encounter Medications as of 11/3/2021

Medication	Sig	Dispense	Refill
• albuterol sulfate (ProAir RespiClick) 90 mcg/actuation aerosol powdr breath activated	Inhale 2 puffs every 6 (six) hours as needed for wheezing.	3 each	3
• cetirizine (Zyrtec) 10 mg tablet	Take 1 tablet by mouth daily as needed.		
• dicyclomine (Bentyl) 10 mg capsule	Take 1-2 capsules (10-20 mg total) by mouth every 6 (six)	30 capsule	0

Progress Notes by Vadlamudi, Phani Deepthi, MD at 11/3/2021 8:00 AM (continued)

	hours as needed (abdominal pain and cramping) for up to 30 doses.		
• dulaglutide 1.5 mg/0.5 mL pen injector	Inject 0.5 mL (1.5 mg 6 mL total) under the skin every 7 days.	3	
• EpiNEPHRINE (EPIPEN) 0.3 mg/0.3 mL injection syringe	Inject 0.3 mL (0.3 mg 2 Syringe total) into the shoulder, thigh, or buttocks once as needed for anaphylaxis for up to 1 dose.	0	
• fluticasone (FLONASE) 50 mcg/actuation nasal spray	Administer 1 spray into each nostril 2 (two) times a day.		
• hydroXYZine (Atarax) 25 mg tablet	Take 1-2 PO Q 6 30 tablet hours PRN itching	0	
• multivitamin (multivitamin) tablet	Take 1 tablet by mouth daily.		
• rosuvastatin (CRESTOR) 20 mg tablet	Take 1 tablet (20 mg 90 tablet total) by mouth once daily.	1	
• [DISCONTINUED] albuterol HFA 90 mcg/actuation inhaler	Inhale 2 puffs every 4 1 g (four) hours as needed for wheezing.	0	

No facility-administered encounter medications on file as of 11/3/2021.

Allergies

Allergen	Reactions
• Nsaids (Non-Steroidal Anti-Inflammatory Drug)	Hives and Angioedema
• Penicillins	Hives
• Sulfa (Sulfonamide Antibiotics)	Hives
• Tetanus Toxoid, Adsorbed	Swelling, Myalgia and Fever
Category: Adverse Reaction	
• Aspirin	Hives
• Macrobid [Nitrofurantoin Monohyd/M-Cryst]	Fever
Other reaction(s): , Hypotension, , Muscle Aches	

Past Medical History:

Diagnosis	Date
• Abdominal pain DIVERTICULITIS	
• Allergic rhinitis	
• Arrhythmia	



MyMichigan Health
UNIVERSITY OF MICHIGAN HEALTH

MyMichigan Family Medicine: Slocum, Teresa L

MyMichigan Health Park

Harrison

815 N Clare Ave, Ste A

Harrison MI 48625-8177

Notes

MRN: 1000134674, DOB: 8/28/1963, Legal Sex: F

Visit date: 11/3/2021

Progress Notes by Vadlamudi, Phani Deepthi, MD at 11/3/2021 8:00 AM (continued)

CARDIOVERSION, SVT

- Asthma

HAS INHALER NO RECENT EPISODES

- AV nodal re-entry tachycardia (CMS/HCC)

05/2009

slow pathway modification ISLAM/ CARDIAC ABLATION RESOLVED

- Awareness under anesthesia

WITH COLONOSCOPY

- Delayed emergence from general anesthesia

- Dry eye

- GERD (gastroesophageal reflux disease)

- Hyperlipidemia

- Hypertension

- Incidental lung nodule, less than or equal to 3mm

PER CT SCAN

- Liver disease

FATTY LIVER

- Lung mass

12/18/2014

- Morbid obesity (CMS/HCC)

- Palpitations

RESOLVED

- PONV (postoperative nausea and vomiting)

- Presbyopia

GLASSES

- Tarsal tunnel syndrome

- Trochanteric bursitis

- Type 2 diabetes mellitus (CMS/HCC)

Past Surgical History:

Procedure	Laterality	Date
• APPENDECTOMY		
• CARDIAC ELECTROPHYSIOLOGY MAPPING AND ABLATION		2006
• CHOLECYSTECTOMY		
• COLECTOMY PARTIAL / TOTAL		2013
• COLONOSCOPY		
• ESOPHAGOGASTRODUODENOSCOPY		
• INCISIONAL HERNIA REPAIR		
• LAPAROSCOPIC PARTIAL GASTRECTOMY		06/12/2018
• OVARIAN CYST REMOVAL		

Family History

Problem	Relation	Age of Onset
• Venous thrombosis	Father	
• Diabetes	Father	
• Hyperlipidemia	Father	
• Hypertension	Father	
• Sleep apnea	Father	
• Kidney disease	Father	
• Cancer	Father	



MyMichigan Health
UNIVERSITY OF MICHIGAN HEALTH

MyMichigan Family Medicine: Slocum, Teresa L
MyMichigan Health Park
Harrison
815 N Clare Ave, Ste A
Harrison MI 48625-8177
Notes

MRN: 1000134674, DOB: 8/28/1963, Legal Sex: F
Visit date: 11/3/2021

Progress Notes by Vadlamudi, Phani Deepthi, MD at 11/3/2021 8:00 AM (continued)

Upper GI

- | | | |
|---------------------------|----------------------|----|
| • Alzheimer's disease | Paternal Grandmother | |
| • Breast cancer | Paternal Grandmother | 60 |
| late 60's | | |
| • Heart failure | Mother | |
| • Diabetes | Mother | |
| • Heart disease | Mother | |
| • Pulmonary embolism | Mother | |
| • Diabetes | Sister | |
| • Osteogenesis imperfecta | Sister | |
| • Heart failure | Maternal Grandmother | |
| • Coronary artery disease | Maternal Grandmother | |

Immunization History

Administered	Date(s) Administered
• Covid-19 Vacc mRNA Pfizer	12/18/2020, 01/08/2021, 10/04/2021
• H1N1 Inj	10/26/2009
• Influenza (IM) Preservative Free	09/01/2006, 01/01/2012, 10/01/2013, 10/09/2014, 09/13/2016
• Influenza Shot (IIV4) (P-Free, Inject) Quadrivalent	09/11/2018, 09/13/2019, 09/22/2020, 09/20/2021
• Influenza Split	10/12/2010
• Influenza TIV (IM)	10/04/2011
• Pneumococcal Conjugate	10/02/2020
• Pneumococcal Polysaccharide	08/20/2012, 10/02/2020
• Zoster	10/02/2020
• Zoster HZ/su (Shingrix)	10/02/2020, 12/02/2020 ^[PV-1]

The following have been reviewed by the Provider during this visit:

I have reviewed the following and agree: Chief complaint, ROS, Past, Family, Social History and Immunizations^[PV-2]

Vitals:

	11/03/21 0820
BP:	133/79
Pulse:	69
Resp:	16
Temp:	98 °F (36.7 °C)
SpO2:	100%
Weight:	137 lb (62.1 kg)
Height:	4' 11" (1.499 m)

Objective^[PV-1]

Physical Exam

Progress Notes by Vadlamudi, Phani Deepthi, MD at 11/3/2021 8:00 AM (continued)**Constitutional**

General appearance: No acute distress.

Eyes

Conjunctiva and lids: Normal.

Pupils, Irises and Sclerae: PERRL, EOM's intact, sclerae normal.

Ears, Nose, Mouth, and Throat

External inspection of ears and nose: No lesions.

Nasal mucosa, septum, and turbinates: No lesions or discharge.

Otoscopy examination: Canals clear, TM's normal.

Oropharynx: Pink and moist, without erythema or exudate. No tonsil enlargement.

Neck

Examination of the neck: Supple, no masses.

Examination of thyroid: Normal size, without nodules or tenderness.

Pulmonary

Respiratory effort: Normal.

Auscultation of lungs: Clear without wheezes, rhonchi or rales.

Cardiovascular

Auscultation of heart: RRR without murmur, gallop or rub, nl S1 S2.

Extremities: No edema or varicosities noted.

Abdomen

Abdomen: non-distended, non-tender, without masses.

Liver and spleen: No HSM.

Breast**Genitourinary**

Deferred

Lymphatic

Palpation of lymph nodes in neck: Normal.

Palpation of lymph nodes in axillae: Normal.

Musculoskeletal

Gait and station: Normal.

Digits and nails: No clubbing, or cyanosis.

Inspection/palpation of joints, and bones: Normal.

Skin

Skin and subcutaneous tissue: No rashes or suspicious lesions.

Palpation of skin and subcutaneous tissue: Warm and dry.

Psychiatric

Orientation to person, place, and time: Normal.

Mood and affect: Normal.^[PV.2]**Results for orders placed or performed during the hospital encounter of 10/27/21****Basic Metabolic Panel, Fasting**

Result	Value	Ref Range
Glucose	122 (H)	65 - 99 mg/dL
BUN, Bld	19 (H)	7 - 17 mg/dL

Progress Notes by Vadlamudi, Phani Deepthi, MD at 11/3/2021 8:00 AM (continued)

Creatinine Serum	0.7	0.52 - 1.04 mg/dL
Calcium	9.7	8.4 - 10.2 MG/DL
Sodium	140	137 - 145 MMOL/L
Potassium	4.7	3.5 - 5.1 mmol/L
Chloride	103	98 - 109 mmol/L
CO2	28	22 - 30 mmol/L
eGFR	>60	>59 mL/min/1.73 m2
Anion Gap	13.7	10 - 20 mmol/L

Iron

Result	Value	Ref Range
Iron	36 (L)	37 - 170 ug/dL

Vitamin B12

Result	Value	Ref Range
Vitamin B-12	762	239 - 931 PG/ML

Vitamin B1, Whole Blood (Send Out)

Result	Value	Ref Range
Thiamin, Whole Blood	100	70 - 180 nmol/L

Albumin

Result	Value	Ref Range
Albumin	4.4	3.5 - 5.0 GM/DL

CBC and differential

Result	Value	Ref Range
WBC	4.2	3.5 - 10.5 k/uL
RBC	4.61	3.90 - 5.00 M/uL
Hemoglobin	11.4 (L)	12.0 - 16.0 G/DL
Hematocrit	36.9	36 - 48 %
MCV	80.0	80.0 - 99.2 fL
MCH	24.7 (L)	27.0 - 32.0 PG
MCHC	30.9 (L)	31 - 35 G/DL
RDW	13.9	11.9 - 15.5 %
Platelet Count	339	150 - 450



MyMichigan Health
UNIVERSITY OF MICHIGAN HEALTH

MyMichigan Family Medicine: Slocum, Teresa L
MyMichigan Health Park
Harrison
815 N Clare Ave, Ste A
Harrison MI 48625-8177
Notes

MRN: 1000134674, DOB: 8/28/1963, Legal Sex: F
Visit date: 11/3/2021

Progress Notes by Vadlamudi, Phani Deepthi, MD at 11/3/2021 8:00 AM (continued)

MPV	9.1	K/UL 7.6 - 11.2 fL
Differential Type	AUTOMATE D	
Neutrophils Relative	47.1	%
Lymphocytes Relative	37.8	%
Monocytes Relative	8.4	%
Eosinophils Relative	5.3	%
Basophils Relative	1.2	%
Immature Granulocytes	0.2	%
Neutrophils Absolute	1.95	1.70 - 7.00 K/UL
Lymphocytes Absolute	1.57	0.90 - 2.90 K/uL
Monocytes Absolute	0.35	0.30 - 0.90 K/uL
Eosinophils Absolute	0.22	0.05 - 0.50 K/uL
Basophils Absolute	0.05	0.00 - 0.30 K/uL
Immature Granulocyte Absolute	0.01	0.00 - 0.04 K/uL
Nucleated Red Blood Cells	0.0	%
Nucleated RBC Absolute	0.00	0 K/uL

Folate

Result	Value	Ref Range
Folate	15.3	>2.7 ng/ml

Ferritin

Result	Value	Ref Range
Ferritin	6 (L)	11.0 - 264.0 NG/ML

Vitamin D 25 hydroxy

Result	Value	Ref Range
25-Hydroxyvitamin D, Total	43	30 - 80 ng/mL

Assessment/Plan

1. Routine health maintenance
2. Type 2 diabetes mellitus without complication, without long-term current use of insulin (CMS/HCC)
3. Bariatric surgery status



MyMichigan Health
UNIVERSITY OF MICHIGAN HEALTH

MyMichigan Family Medicine: Slocum, Teresa L
MyMichigan Health Park MRN: 1000134674, DOB: 8/28/1963, Legal Sex: F
Harrison Visit date: 11/3/2021
815 N Clare Ave, Ste A
Harrison MI 48625-8177
Notes

Progress Notes by Vadlamudi, Phani Deepthi, MD at 11/3/2021 8:00 AM (continued)

4. Other hyperlipidemia^[PV.1]

Discussion/Summary: DM- had labs at day two program, obtain results in full

Continue current meds same

Exercises regularly

Does monthly breast self examination

Mammogram is due

Health Maintenance reviewed - patient asked to schedule her mammogram.^[PV.2]

Health Maintenance

Topic	Date Due
• HIV Screening	Never done
• Diabetic Foot Exam	Never done
• Hemoglobin A1C	02/17/2022
• Urine Microalbumin	09/27/2022
• Domestic Violence	11/03/2022
• Mammogram	11/05/2022
• Diabetic Eye Exam	05/14/2023
• Pap Smear	08/17/2023
• Influenza Vaccine	Completed
• COVID-19 Vaccine	Completed
• Hepatitis C Screening	Completed
• Depression Screening	Completed ^[PV.1]

Immunization status: up to date and documented.

The patient is advised to continue current medications and continue current healthy lifestyle patterns.

Follow Up: 3 months

If your provider ordered testing, most test results are available within 14 days after your visit. Your results will be communicated to you by the provider who ordered your test. If you haven't received your results within that timeframe, please contact the provider who ordered your test.^[PV.2]

Phani D Vadlamudi, MD^[PV.1]

Electronically Signed by Vadlamudi, Phani Deepthi, MD on 11/13/2021 11:28 AM

Attribution Key

PV.1 - Vadlamudi, Phani Deepthi, MD on 11/13/2021 11:27 AM

PV.2 - Vadlamudi, Phani Deepthi, MD on 11/13/2021 11:23 AM

Progress Notes by Schlitzkus, Jennifer, PA at 10/31/2022 1:40 PM

Generated on 11/8/24 8:43 AM

Page 84



MyMichigan Health
UNIVERSITY OF MICHIGAN HEALTH

MyMichigan Family Medicine: Slocum, Teresa L
MyMichigan Health Park
Harrison
815 N Clare Ave, Ste A
Harrison MI 48625-8177
Notes

MRN: 1000134674, DOB: 8/28/1963, Legal Sex: F
Visit date: 10/31/2022

Progress Notes by Schlitzkus, Jennifer, PA at 10/31/2022 1:40 PM (continued)

Author: Schlitzkus, Jennifer, PA

Service: —

Author Type: Physician Assistant

Filed: 10/31/2022 3:31 PM

Encounter Date: 10/31/2022

Status: Signed

Editor: Schlitzkus, Jennifer, PA (Physician Assistant)

Cosigner: Vadlamudi, Phani Deepthi,
MD at 11/1/2022 6:50 AM

Subjective

Patient:^[JS.1] Teresa L Slocum^[JS.2] is a^[JS.1] 59 y.o. female^[JS.2].

Chief Complaint:^[JS.1]

Chief Complaint

Patient presents with

- Spasms
- Tremors^[JS.2]

HPI:^[JS.1] The patient presents today for some concerns about possible tremors and/or muscle spasms. States that it has been ongoing, maybe the last couple of weeks. Describes it as an internal vibration throughout her whole body. States that initially she would wake up feeling this, but now she is having it during the day. There is no obvious tremor. No muscle fasciculations. She has no history of stroke, is status post cardiac ablation years ago for SVT. She reports no seizures or head trauma. States that it can range from her stomach to her left foot. She does report some reflux, had to take some Bentyl over the weekend, states that this is rare. She does not smoke. Rare alcohol, does not do drugs. She does get water as well as coffee. She is postmenopausal. Denies any possibility of pregnancy. Did report COVID in May. Denies any known family history of tremors, Parkinson's disease or essential tremor.
^[JS.3]

HPI

Review of Systems

Constitutional: Negative for chills^[JS.1] and^[JS.4] fever^[JS.1].

HENT: Negative for^[JS.4] congestion^[JS.1],^[JS.4] ear pain^[JS.1],^[JS.4] hearing loss^[JS.1],^[JS.4] rhinorrhea^[JS.1],^[JS.4] sinus pressure^[JS.1],^[JS.4] sore throat^[JS.1],^[JS.4] tinnitus^[JS.1] and^[JS.4] facial pain^[JS.1].

Eyes: Negative for^[JS.4] blurred vision^[JS.1],^[JS.4] double vision^[JS.1],^[JS.4] photophobia^[JS.1] and^[JS.4] discharge^[JS.1].

Respiratory: Negative for^[JS.4] cough^[JS.1],^[JS.4] chest tightness^[JS.1],^[JS.4] wheezing^[JS.1] and^[JS.4] dyspnea with exertion^[JS.1].

Cardiovascular: Negative for^[JS.4] chest pain^[JS.1],^[JS.4] palpitations^[JS.1] and^[JS.4] leg swelling^[JS.1].

Gastrointestinal: Negative for^[JS.4] abdominal pain^[JS.1],^[JS.4] constipation^[JS.1],^[JS.4] diarrhea^[JS.1],^[JS.4] heartburn^[JS.1],^[JS.4] nausea^[JS.1] and^[JS.4] vomiting^[JS.1].

Endocrine: Negative for^[JS.4] cold intolerance^[JS.1],^[JS.4] heat intolerance^[JS.1] and^[JS.4] hot flashes^[JS.1].

Genitourinary: Negative for^[JS.4] dysuria^[JS.1],^[JS.4] frequency^[JS.1],^[JS.4] hematuria^[JS.1],^[JS.4] urgency^[JS.1] and^[JS.4] vaginal discharge^[JS.1].

Musculoskeletal: Positive for^[JS.4] myalgias^[JS.1], Negative for^[JS.4] arthralgias^[JS.1].

Skin: Negative for^[JS.4] rash^[JS.1].

Neurological: Negative for^[JS.4] dizziness^[JS.1],^[JS.4] seizures^[JS.1],^[JS.4] syncope^[JS.1],^[JS.4] light-headedness^[JS.1] and^[JS.4] confusion^[JS.1].

Hematological: Does not bruise/bleed easily^[JS.1].

Psychiatric/Behavioral: Negative for^[JS.4] confusion^[JS.1],^[JS.4] depression^[JS.1],^[JS.4] self-injury^[JS.1] and^[JS.4] suicidal ideas^[JS.1]. The patient^[JS.4] is not nervous/anxious^[JS.1],^[JS.4]



MyMichigan Health
UNIVERSITY OF MICHIGAN HEALTH

MyMichigan Family Medicine: Slocum, Teresa L
MyMichigan Health Park MRN: 1000134674, DOB: 8/28/1963, Legal Sex: F
Harrison Visit date: 10/31/2022
815 N Clare Ave, Ste A
Harrison MI 48625-8177
Notes

Progress Notes by Schlitzkus, Jennifer, PA at 10/31/2022 1:40 PM (continued)

The following have been reviewed by the Provider during this visit:

I have reviewed the following and agree: Chief complaint, ROS, Past, Family, Social History and Immunizations

Objective

Blood pressure 131/75, pulse 74, height 4' 11" (1.499 m), weight 145 lb 8 oz (66 kg), SpO2 98 %.^[JS.1]

Current Outpatient Medications:

- albuterol sulfate (ProAir RespiClick) 90 mcg/actuation aerosol powdr breath activated, Inhale 2 puffs every 6 (six) hours as needed for wheezing., Disp: 3 each, Rfl: 3
- cetirizine (Zyrtec) 10 mg tablet, Take 1 tablet by mouth daily as needed., Disp: , Rfl:
- dicyclomine (Bentyl) 10 mg capsule, Take 1-2 capsules (10-20 mg total) by mouth every 6 (six) hours as needed (abdominal pain and cramping) for up to 30 doses., Disp: 30 capsule, Rfl: 0
- dulaglutide (Trulicity) 1.5 mg/0.5 mL pen injector, Inject 0.5 mL (1.5 mg total) under the skin every 7 days., Disp: 6 mL, Rfl: 3
- EpiNEPHRINE (EPIPEN) 0.3 mg/0.3 mL injection syringe, Inject 0.3 mL (0.3 mg total) into the shoulder, thigh, or buttocks once as needed for anaphylaxis for up to 1 dose., Disp: 2 Syringe, Rfl: 0
- fluticasone (FLONASE) 50 mcg/actuation nasal spray, Administer 1 spray into each nostril 2 (two) times a day., Disp: , Rfl:
- fluticasone propion-salmeterol (advAIR HFA) 115-21 mcg/actuation inhaler, Inhale 2 puffs 2 (two) times a day., Disp: 36 g, Rfl: 1
- FreeStyle Libre 14 Day Sensor kit, SMARTSIG:Topical, Disp: , Rfl:
- montelukast (SINGULAIR) 10 mg tablet, Take 1 tablet (10 mg total) by mouth once daily., Disp: 90 tablet, Rfl: 1
- multivitamin (THERAGRAN) tablet, Take 1 tablet by mouth daily., Disp: , Rfl:
- rosuvastatin (CRESTOR) 20 mg tablet, Take 1 tablet (20 mg total) by mouth once daily., Disp: 90 tablet, Rfl: 1
- cyclobenzaprine (FLEXERIL) 5 mg tablet, Take 1 tablet (5 mg total) by mouth nightly as needed for muscle spasms., Disp: 30 tablet, Rfl: 0
- hydroxyzine (Atarax) 25 mg tablet, Take 1-2 PO Q 6 hours PRN itching, Disp: 30 tablet, Rfl: 0
- tamsulosin (Flomax) 0.4 mg 24 hr capsule, Take 1 capsule (0.4 mg total) by mouth daily. (Patient not taking: Reported on 7/8/2022), Disp: 30 capsule, Rfl: 0

Physical Exam

Constitutional: She is^[JS.2] oriented to person, place, and time^[JS.1]. She appears^[JS.4] well-developed^[JS.1].

HENT:

Head:^[JS.4] Normocephalic^[JS.1] and^[JS.4] atraumatic^[JS.1].

Mouth/Throat:^[JS.4] Oropharynx is clear and moist^[JS.1].

Eyes:^[JS.4] Pupils are equal, round, and reactive to light^[JS.1].

Neck:^[JS.4] Normal range of motion^[JS.1],^[JS.4] Neck supple^[JS.1],^[JS.4] No tracheal deviation^[JS.1] present.

Cardiovascular:^[JS.4] Normal rate^[JS.1],^[JS.4] regular rhythm^[JS.1] and^[JS.4] normal heart sounds^[JS.1],^[JS.4]

No murmur^[JS.1] heard.

Pulmonary/Chest:^[JS.4] Effort normal^[JS.1] and^[JS.4] breath sounds normal^[JS.1]. No^[JS.4] respiratory distress^[JS.1].

She has^[JS.4] no wheezes^[JS.1].

Abdominal:^[JS.4] Soft^[JS.1],^[JS.4] Bowel sounds are normal^[JS.1]. She exhibits^[JS.4] no mass^[JS.1]. There is^[JS.4] no



MyMichigan Health
UNIVERSITY OF MICHIGAN HEALTH

MyMichigan Family Medicine: Slocum, Teresa L
MyMichigan Health Park
Harrison
815 N Clare Ave, Ste A
Harrison MI 48625-8177
Notes

MRN: 1000134674, DOB: 8/28/1963, Legal Sex: F
Visit date: 10/31/2022

Progress Notes by Schlitzkus, Jennifer, PA at 10/31/2022 1:40 PM (continued)

abdominal tenderness^[JS.1]. There is^[JS.4] no guarding^[JS.1].
Musculoskeletal:^[JS.4] Normal range of motion^[JS.1].
Skin: Skin is^[JS.4] warm^[JS.1] and^[JS.4] dry^[JS.1].^[JS.4] No rash^[JS.1] noted.
Neurological:^[JS.4] No focal deficit^[JS.1]. She is^[JS.4] alert^[JS.1] and^[JS.4] oriented to person, place, and time^[JS.1]. She has^[JS.4] normal motor skills^[JS.1].^[JS.4] normal sensation^[JS.1].^[JS.4] normal reflexes^[JS.1] and^[JS.4] cranial nerves II through XII intact^[JS.1]. She displays^[JS.4] no weakness^[JS.1] and^[JS.4] no tremor^[JS.1]. No^[JS.4] cranial nerve deficit^[JS.1]. She exhibits^[JS.4] normal muscle tone^[JS.1]. She shows^[JS.4] no pronator drift^[JS.1].^[JS.4] Gait^[JS.1] and^[JS.4] coordination^[JS.1] normal. GCS eye subscore is^[JS.4] 4^[JS.1]. GCS verbal subscore is^[JS.4] 5^[JS.1]. GCS motor subscore is^[JS.4] 6^[JS.1].
Psychiatric:^[JS.4] Thought content^[JS.1] normal.^[JS.4]
Nursing note^[JS.1] and^[JS.4] vitals^[JS.1] reviewed.^[JS.4]

Assessment/Plan

- | | |
|--|--|
| 1. Muscle spasm | cyclobenzaprine (FLEXERIL) 5 mg tablet |
| 2. Type 2 diabetes mellitus without complication, without long-term current use of insulin (CMS/HCC) | Comprehensive Metabolic Panel, Non-fasting

Lipid Panel, Non-fasting
CBC and differential
Ferritin
Magnesium
TSH ^[JS.1] |

The patient is afebrile with stable vital signs today, in no acute distress. Neurologically, she is completely intact. There are no signs of tremor, weakness. At this point, unclear etiology of what she is actually experiencing. Will go ahead and rule out metabolic cause by updating her blood work. Does have a history of mild iron deficiency anemia. She is status post gastric sleeve. We will give her some Flexeril to try it at nighttime to see if this helps. There are no red flag or alarm symptoms at this time. She already has short-term followup with PCP over the next few weeks. We will hold off on any EMGs or brain imaging at this time because symptoms are vague and diffuse. Otherwise, all questions were answered. She understands and agrees with the plan.
^[JS.2]

Discussion/Summary Topics:^[JS.3] Cardiometabolic
Counseled Patient/Family: Diagnosis, Prescribed meds, and Lab/Diagnostic tests
Supervising/Collaboration Physician was VADLAMUDI, PHANI DEEPTHI
^[JS.4]

If your provider ordered testing, most test results are available within 14 days after your visit. Your results will be communicated to you by the provider who ordered your test. If you haven't received your results within that timeframe, please contact the provider who ordered your test.^[JS.5]

All questions were answered. ER precautions given for any acute changes. They understand and agree with



MyMichigan Health
UNIVERSITY OF MICHIGAN HEALTH

MyMichigan Family Medicine: Slocum, Teresa L
MyMichigan Health Park
Harrison
815 N Clare Ave, Ste A
Harrison MI 48625-8177
Notes

MRN: 1000134674, DOB: 8/28/1963, Legal Sex: F
Visit date: 10/31/2022

Progress Notes by Schlitzkus, Jennifer, PA at 10/31/2022 1:40 PM (continued)

the plan.

Electronically Signed by Schlitzkus, Jennifer, PA on 10/31/2022 3:31 PM
Electronically Signed by Vadlamudi, Phani Deepthi, MD on 11/1/2022 6:50 AM

Attribution Key

JS.1 - Schlitzkus, Jennifer, PA on 10/31/2022 1:48 PM
JS.2 - Schlitzkus, Jennifer, PA on 10/31/2022 2:20 PM
JS.3 - Schlitzkus, Jennifer, PA on 10/31/2022 3:31 PM
JS.4 - Schlitzkus, Jennifer, PA on 10/31/2022 2:18 PM
JS.5 - Schlitzkus, Jennifer, PA on 10/31/2022 2:22 PM

Progress Notes by Vadlamudi, Phani Deepthi, MD at 12/7/2022 4:00 PM

Author: Vadlamudi, Phani Deepthi, MD	Service: —	Author Type: Physician
Filed: 12/24/2022 4:57 PM	Encounter Date: 12/7/2022	Status: Signed
Editor: Vadlamudi, Phani Deepthi, MD (Physician)		

Subjective

Patient:^[PV.1] Teresa L Slocum^[PV.2] is a^[PV.1] 59 y.o. female^[PV.2].

Chief Complaint:^[PV.1]**Chief Complaint**

Patient presents with

- Annual Exam^[PV.2]

HPI:

Pt is a 5^[PV.1]9^[PV.3] y/o F here for HM and DM recheck, She^[PV.1] was^[PV.3] see^[PV.1]ing^[PV.3] GYN for PPB
She is in 'Day Two' program

MM HM, Adult Female: The patient is being seen for a health maintenance evaluation. The last health maintenance visit was 202^[PV.1]1^[PV.4]

General Health: The patients health since the last visit is described as fair. She has regular dental visits. She admits to vision problems. Vision care includes eye check ups. She denies hearing loss.

Life Style: She has normal diet. She has some weight concerns. She exercises by walking and very active

Reproductive Health: The patient is postmenopausal. She is sexual active. She is monogamous with a male. Pregnancy history: G3P2..

Screening: Cervical cancer screening includes: PAP. Breast cancer screening includes: MAMM. Colorectal cancer screening includes: CRC. Metabolic screening includes: LABS.

Additional History: DM- s/p bariatric surgery, stable weight^[PV.1]

Buzzing feeling^[PV.3]

All over body for 'months' worse last 2 weeks, unable to pin point sx

Had covid 5/2022^[PV.4]

Review of Systems

Constitutional: Negative for fatigue, fever and unexpected weight change.



MyMichigan Health
UNIVERSITY OF MICHIGAN HEALTH

MyMichigan Family Medicine: Slocum, Teresa L

MyMichigan Health Park

Harrison

815 N Clare Ave, Ste A

Harrison MI 48625-8177

Notes

MRN: 1000134674, DOB: 8/28/1963, Legal Sex: F

Visit date: 12/7/2022

Progress Notes by Vadlamudi, Phani Deepthi, MD at 12/7/2022 4:00 PM (continued)

HENT: Negative.

Eyes: Negative for blurred vision.

Respiratory: Negative. Negative for cough and wheezing.

Cardiovascular: Negative for chest pain and palpitations.

Gastrointestinal: Negative.

Breast: Negative.

Genitourinary: Negative. Negative for bladder incontinence and dysuria.

Musculoskeletal: Negative.

Skin: Negative for rash and skin lesions.

Neurological: Negative.

Psychiatric/Behavioral: Negative.^[PV.3]

Patient Active Problem List

Diagnosis

- Asthma
- Gastroesophageal reflux disease
- Hypercholesterolemia
- Hypertension
- Irritable bowel syndrome
- Arthralgia of hip
- Type 2 diabetes mellitus (CMS/HCC)
- Bariatric surgery status

Social History

Socioeconomic History

- Marital status: Married
- Spouse name: Not on file
- Number of children: Not on file
- Years of education: Not on file
- Highest education level: Not on file

Occupational History

- Occupation: Lab supervisor
- Employer: MIDMICHIGAN HEALTH MIDLAN

Tobacco Use

- Smoking status: Never
- Smokeless tobacco: Never

Substance and Sexual Activity

- Alcohol use: Yes
- Comment: socially 1 EVERY 2 MONTHS
- Drug use: No
- Sexual activity: Yes
- Partners: Male
- Birth control/protection: Male Sterilization, Post-menopausal

Other Topics

- Concern
- Not on file

Social History Narrative



MyMichigan Health
UNIVERSITY OF MICHIGAN HEALTH

MyMichigan Family Medicine: Slocum, Teresa L

MyMichigan Health Park

Harrison

815 N Clare Ave, Ste A

Harrison MI 48625-8177

Notes

MRN: 1000134674, DOB: 8/28/1963, Legal Sex: F

Visit date: 12/7/2022

Progress Notes by Vadlamudi, Phani Deepthi, MD at 12/7/2022 4:00 PM (continued)

- Not on file

Social Determinants of Health

Financial Resource Strain: Low Risk

- In the past 12 months, have you experienced difficulty paying for basic needs like housing, utilities, food, transportation, or clothing?: No
- Are there any financial concerns that limit you from seeing the doctor?: No

Food Insecurity: Low Risk

- Within the past 12 months, did you run out of food to eat or have concerns that you would not have enough food available to eat? : No

Transportation Needs: Low Risk

- In the past 12 months, has lack of transportation kept you from medical appointments or from getting medications?: No
- In the past 12 months, has lack of transportation kept you from meetings, work, or getting things needed for daily living?: No

Physical Activity: Low Risk

- Do you exercise?: Yes
- How many days do you exercise per week?: 5
- How intense is your typical exercise?: Moderate

Stress: Low Risk

- How well do you handle stress in your life?: I am usually able to cope effectively

Social Connections: Low Risk

- How often do you feel that you lack companionship?: Never
- How often do you feel left out?: Never
- How often do you feel isolated from others?: Never

Outpatient Encounter Medications as of 12/7/2022

Medication	Sig	Dispense	Refill
• albuterol sulfate (ProAir RespiClick) 90 mcg/actuation aerosol powdr breath activated	Inhale 2 puffs every 6 (six) hours as needed for wheezing.	3 each	3
• cetirizine (Zyrtec) 10 mg tablet	Take 1 tablet by mouth daily as needed.		
• cyclobenzaprine (FLEXERIL) 5 mg tablet	Take 1 tablet (5 mg total) by mouth nightly as needed for muscle spasms.	30 tablet	0
• dicyclomine (BentyL) 10 mg capsule	Take 1-2 capsules (10-20 mg total) by mouth every 6 (six) hours as needed (abdominal pain and cramping) for up to 30 doses.	30 capsule	0
• dulaglutide (Trulicity) 1.5 mg/0.5	Inject 0.5 mL (1.5 mg	6 mL	3

Progress Notes by Vadlamudi, Phani Deepthi, MD at 12/7/2022 4:00 PM (continued)

mL pen injector	total) under the skin every 7 days.		
• EpiNEPHRINE (EPIPEN) 0.3 mg/0.3 mL injection syringe	Inject 0.3 mL (0.3 mg 2 Syringe total) into the shoulder, thigh, or buttocks once as needed for anaphylaxis for up to 1 dose.	0	
• fluticasone (FLONASE) 50 mcg/actuation nasal spray	Administer 1 spray into each nostril 2 (two) times a day.		
• fluticasone propion-salmeterol (advAIR HFA) 115-21 mcg/actuation inhaler	Inhale 2 puffs 2 (two) 36 g times a day.	1	
• montelukast (SINGULAIR) 10 mg tablet	Take 1 tablet (10 mg 90 tablet total) by mouth once daily.	1	
• multivitamin (THERAGRAN) tablet	Take 1 tablet by mouth daily.		
• rosuvastatin (CRESTOR) 20 mg tablet	Take 1 tablet (20 mg 90 tablet total) by mouth once daily.	1	
• [DISCONTINUED] FreeStyle Libre 14 Day Sensor kit	SMARTSIG:Topical		
• FreeStyle Libre 14 Day Sensor kit	Inject 1 kit under the skin every 14 (fourteen) days.	6 kit	0
• [DISCONTINUED] hydrOXYzine (Atarax) 25 mg tablet	Take 1-2 PO Q 6 hours PRN itching	30 tablet	0
• [DISCONTINUED] tamsulosin (Flomax) 0.4 mg 24 hr capsule	Take 1 capsule (0.4 mg total) by mouth daily.	30 capsule	0

No facility-administered encounter medications on file as of 12/7/2022.

Allergies

Allergen	Reactions
• Nsaids (Non-Steroidal Anti-Inflammatory Drug)	Hives and Angioedema
• Sulfa (Sulfonamide Antibiotics)	Hives
• Tetanus Toxoid, Adsorbed	Swelling, Myalgia and Fever
Category: Adverse Reaction	
• Aspirin	Hives
• Macrobid [Nitrofurantoin Monohyd/M-Cryst]	Fever
Other reaction(s): , Hypotension, , Muscle Aches	

Past Medical History:



MyMichigan Health
UNIVERSITY OF MICHIGAN HEALTH

MyMichigan Family Medicine: Slocum, Teresa L

MyMichigan Health Park

Harrison

815 N Clara Ave, Ste A

Harrison MI 48625-8177

Notes

MRN: 1000134674, DOB: 8/28/1963, Legal Sex: F

Visit date: 12/7/2022

Progress Notes by Vadlamudi, Phani Deepthi, MD at 12/7/2022 4:00 PM (continued)

• Hyperlipidemia	Father	
• Hypertension	Father	
• Sleep apnea	Father	
• Kidney disease	Father	
• Cancer	Father	
<i>Upper GI</i>		
• Alzheimer's disease	Paternal Grandmother	
• Breast cancer	Paternal Grandmother	60
<i>late 60's</i>		
• Heart failure	Mother	
• Diabetes	Mother	
• Heart disease	Mother	
• Pulmonary embolism	Mother	
• Diabetes	Sister	
• Osteogenesis imperfecta	Sister	
• Heart failure	Maternal Grandmother	
• Coronary artery disease	Maternal Grandmother	

Immunization History

Administered	Date(s) Administered
• Covid-19 Vacc Bivalent Pfizer - ages 12 yrs and older	09/21/2022
• Covid-19 Vacc mRNA Pfizer (gray cap)	06/14/2022
• Covid-19 Vacc mRNA Pfizer (purple cap)	12/18/2020, 01/08/2021, 10/04/2021
• H1N1 Inj	10/26/2009
• Influenza (IM) Preservative Free	09/01/2006, 01/01/2012, 10/01/2013, 10/09/2014, 09/13/2016
• Influenza Shot (IIV4) (P-Free, Inject) Quadrivalent	09/11/2018, 09/13/2019, 09/22/2020, 09/20/2021, 09/21/2022
• Influenza Split	10/12/2010
• Influenza TIV (IM)	10/04/2011
• Pneumococcal Conjugate	10/02/2020
• Pneumococcal Polysaccharide	08/20/2012, 10/02/2020
• Zoster	10/02/2020
• Zoster HZ/su (Shingrix)	10/02/2020, 12/02/2020 ^[PV.2]

The following have been reviewed by the Provider during this visit:

I have reviewed the following and agree: Chief complaint, ROS, Past, Family, Social History and Immunizations^[PV.1]

Vitals:

12/07/22 1556
BP: 112/71
Blood Pressure Right arm
Location:
Patient Sitting



MyMichigan Health
UNIVERSITY OF MICHIGAN HEALTH

MyMichigan Family Medicine: Slocum, Teresa L

MyMichigan Health Park

Harrison

815 N Clare Ave, Ste A

Harrison MI 48625-8177

Notes

MRN: 1000134674, DOB: 8/28/1963, Legal Sex: F

Visit date: 12/7/2022

Progress Notes by Vadlamudi, Phani Deepthi, MD at 12/7/2022 4:00 PM (continued)

Position:

Pulse: 89

SpO2: 98%

Weight: 146 lb (66.2 kg)

Height: 4' 11" (1.499 m)^[PV.2]

Objective

Physical Exam

Constitutional

General appearance: No acute distress.

Eyes

Conjunctiva and lids: Normal.

Pupils, Irises and Sclerae: PERRL, EOM's intact, sclerae normal.

Ears, Nose, Mouth, and Throat

External inspection of ears and nose: No lesions.

Nasal mucosa, septum, and turbinates: No lesions or discharge.

Otoscopic examination: Canals clear, TM's normal.

Oropharynx: Pink and moist, without erythema or exudate. No tonsil enlargement.

Neck

Examination of the neck: Supple, no masses.

Examination of thyroid: Normal size, without nodules or tenderness.

Pulmonary

Respiratory effort: Normal.

Auscultation of lungs: Clear without wheezes, rhonchi or rales.

Cardiovascular

Auscultation of heart: RRR without murmur, gallop or rub, n/ S1 S2.

Extremities: No edema or varicosities noted.

Abdomen

Abdomen: non-distended, non-tender, without masses.

Liver and spleen: No HSM.

Breast

Genitourinary

Deferred

Lymphatic

Palpation of lymph nodes in neck: Normal.

Palpation of lymph nodes in axillae: Normal.

Musculoskeletal

Gait and station: Normal.

Digits and nails: No clubbing, or cyanosis.

Inspection/palpation of joints, and bones: Normal.

Skin

Skin and subcutaneous tissue: No rashes or suspicious lesions.

Palpation of skin and subcutaneous tissue: Warm and dry.

Psychiatric

Orientation to person, place, and time: Normal.



MyMichigan Health
UNIVERSITY OF MICHIGAN HEALTH

MyMichigan Family Medicine: Slocum, Teresa L

MyMichigan Health Park

Harrison

815 N Clare Ave, Ste A

Harrison MI 48625-8177

Notes

MRN: 1000134674, DOB: 8/28/1963, Legal Sex: F

Visit date: 12/7/2022

Progress Notes by Vadlamudi, Phani Deepthi, MD at 12/7/2022 4:00 PM (continued)

Mood and affect: Normal.^[PV.1]

Results for orders placed or performed during the hospital encounter of 10/31/22

TSH

Result	Value	Ref Range
Sensitive TSH	0.667	0.465 - 4.680 UIU/ML

Magnesium

Result	Value	Ref Range
Magnesium	1.8	1.6 - 2.3 mg/dL

Ferritin

Result	Value	Ref Range
Ferritin	8 (L)	11 - 264 NG/ML

CBC and differential

Result	Value	Ref Range
WBC	8.2	3.5 - 10.5 k/uL
RBC	4.84	3.90 - 5.00 M/uL
Hemoglobin	13.2	12.0 - 16.0 G/DL
Hematocrit	41.2	36.0 - 48.0 %
MCV	85.1	80.0 - 99.2 fL
MCH	27.3	27.0 - 32.0 PG
MCHC	32.0	31.0 - 35.0 G/DL
RDW	13.2	11.9 - 15.5 %
Platelet Count	323	150 - 450 K/UL
MPV	9.7	7.6 - 11.2 fL
Differential Type	AUTOMATE D	
Neutrophils Relative	55.7	%
Lymphocytes Relative	32.1	%
Monocytes Relative	6.6	%
Eosinophils Relative	4.0	%
Basophils Relative	1.2	%
Immature Granulocytes	0.4	%
Neutrophils Absolute	4.55	1.70 - 7.00 K/UL



MyMichigan Health
UNIVERSITY OF MICHIGAN HEALTH

MyMichigan Family Medicine: Slocum, Teresa L
MyMichigan Health Park
Harrison
815 N Clare Ave, Ste A
Harrison MI 48625-8177
Notes

MRN: 1000134674, DOB: 8/28/1963, Legal Sex: F
Visit date: 12/7/2022

Progress Notes by Vadlamudi, Phani Deepthi, MD at 12/7/2022 4:00 PM (continued)

Lymphocytes	2.62	0.90 - 2.90
Absolute		K/uL
Monocytes Absolute	0.54	0.30 - 0.90
		K/uL
Eosinophils Absolute	0.33	0.05 - 0.50
		K/uL
Basophils Absolute	0.10	0.00 - 0.30
		K/uL
Immature	0.03	0.00 - 0.04
Granulocyte		K/uL
Absolute		
Nucleated Red Blood	0.0	%
Cells		
Nucleated RBC	0.00	0 K/uL
Absolute		

Lipid Panel, Non-fasting

Result	Value	Ref Range
Cholesterol	284 (H)	100 - 200 MG/DL
Triglycerides	165 (H)	<150 MG/DL
HDL	106	>40 mg/dL
VLDL Cholesterol	33 (H)	0 - 30 MG/DL
Cal		
LDL Cholesterol	148 (H)	<130 MG/DL

Comprehensive Metabolic Panel, Non-fasting

Result	Value	Ref Range
Glucose, Random	115	65 - 139 mg/dL
BUN, Bld	14	7 - 17 mg/dL
Creatinine Serum	0.5 (L)	0.52 - 1.04 mg/dL
Calcium	9.8	8.4 - 10.2 mg/dL
Sodium	136 (L)	137 - 145 MMOL/L
Potassium	4.4	3.5 - 5.1 mmol/L
Chloride	97 (L)	98 - 109 mmol/L
CO2	31 (H)	22 - 30 MMOL/L
Protein, Total	7.5	6.3 - 8.2 g/dL
Albumin	4.4	3.5 - 5.0 GM/DL
Total Bilirubin	0.4	0.2 - 1.3 MG/DL
Alkaline	107	38 - 126 U/L
Phosphatase		

Progress Notes by Vadlamudi, Phani Deepthi, MD at 12/7/2022 4:00 PM (continued)

AST	31	14 - 36 U/L
ALT (SGPT)	31	<35 U/L
eGFR	>60	>59 mL/min/1.73 m2
Anion Gap	12.4	10 - 20 mmol/L
Globulin	3.0	g/dL
Albumin/Globulin Ratio	1.5	1.1 - 2.2

Assessment/Plan

- Routine health maintenance**
- Type 2 diabetes mellitus without complication, without long-term current use of insulin (CMS/HCC)
FreeStyle Libre 14 Day Sensor kit
Microalbumin/Creat Ratio, Random Urine
- Bariatric surgery status^[PV.2]

Discussion/Summary: DM- Continue current meds same
Exercises regularly
Does monthly breast self examination^[PV.1]
Due for urine microalbumin ordered
As per buzzing feeling labs done already reviewed as above
Unsure of etiology at this time ?post covid^[PV.4]

Health Maintenance

Topic	Date Due
• HIV Screening	Never done
• Diabetic Foot Exam	Never done
• Urine Microalbumin	09/27/2022
• Mammogram	11/05/2022
• Hemoglobin A1C	03/21/2023
• Pap Smear	08/17/2023
• Domestic Violence	12/07/2023
• Diabetic Eye Exam	07/08/2024
• Colorectal Cancer Screening	04/28/2025
• Influenza Vaccine	Completed
• COVID-19 Vaccine	Completed
• Hepatitis C Screening	Completed
• Depression Screening	Completed ^[PV.2]

Immunization status: up to date and documented.



MyMichigan Health
UNIVERSITY OF MICHIGAN HEALTH

MyMichigan Family Medicine: Slocum, Teresa L

MyMichigan Health Park

Harrison

815 N Clare Ave, Ste A

Harrison MI 48625-8177

Notes

MRN: 1000134674, DOB: 8/28/1963, Legal Sex: F

Visit date: 12/7/2022

Progress Notes by Vadlamudi, Phani Deepthi, MD at 12/7/2022 4:00 PM (continued)

The patient is advised to continue current medications and continue current healthy lifestyle patterns.

Follow Up: 3 months

If your provider ordered testing, most test results are available within 14 days after your visit. Your results will be communicated to you by the provider who ordered your test. If you haven't received your results within that timeframe, please contact the provider who ordered your test.^[PV.1]

Phani D Vadlamudi, MD^[PV.2]

Electronically Signed by Vadlamudi, Phani Deepthi, MD on 12/24/2022 4:57 PM

Attribution Key

PV.1 - Vadlamudi, Phani Deepthi, MD on 12/7/2022 4:24 PM

PV.2 - Vadlamudi, Phani Deepthi, MD on 12/24/2022 4:55 PM

PV.3 - Vadlamudi, Phani Deepthi, MD on 12/7/2022 4:22 PM

PV.4 - Vadlamudi, Phani Deepthi, MD on 12/24/2022 4:54 PM

Progress Notes by Vadlamudi, Phani Deepthi, MD at 6/8/2023 3:00 PM

Author: Vadlamudi, Phani Deepthi,
MD

Service: —

Author Type: Physician

Filed: 6/10/2023 2:44 PM

Encounter Date: 6/8/2023

Status: Signed

Editor: Vadlamudi, Phani Deepthi, MD (Physician)

Subjective

Patient:^[PV.1] Teresa L Slocum^[PV.2] is a^[PV.1] 59 y.o. female^[PV.2].

Chief Complaint:^[PV.1]

Chief Complaint

Patient presents with

- Follow-up
DM,^[PV.2]

HPI:

HPI^[PV.1]

Patient is a 59-year-old female with history significant for type 2 diabetes, hyperlipidemia, acid reflux disease, asthma, history of COVID-19, s/p bariatric surgery status here for recheck and follow-up.

1. Type 2 diabetes she wears a libre monitor when her average glucose 90 days is 206 and 30 days is 207 fasting numbers seems to be okay within normal range per 12 PM to bedtime numbers are in the high year 200s. No hypoglycemic events and about 50% of the time she is in the green zone and 50% she is in the



MyMichigan Health
UNIVERSITY OF MICHIGAN HEALTH

MyMichigan Family Medicine: Slocum, Teresa L
MyMichigan Health Park
Harrison
815 N Clare Ave, Ste A
Harrison MI 48625-8177
Notes

MRN: 1000134674, DOB: 8/28/1963, Legal Sex: F
Visit date: 6/8/2023

Progress Notes by Vadlamudi, Phani Deepthi, MD at 6/8/2023 3:00 PM (continued)

higher zone. Her last A1c done via Quest labs is from March 13, 2023 at 9.3. She is currently taking Trulicity at 3 mg weekly unable to tolerate metformin due to GI side effects.

2. hyperlipidemia she is taking Crestor for high cholesterol and not on any blood pressure medications.

3. Asthma stable on current inhalers.

4. Post COVID symptoms she did have COVID-19 infection twice in the last 1 year. Reports the buzzing sensation that she was complaining of is still there randomly happens. A lot of stress at work as well.^[PV.2]

Review of Systems

Constitutional:^[PV.1] Negative^[PV.2].

Respiratory:^[PV.1] Negative^[PV.2].

Cardiovascular:^[PV.1] Negative^[PV.2].

Gastrointestinal:^[PV.1] Negative^[PV.2].

Endocrine:^[PV.1] Negative^[PV.2].

Psychiatric/Behavioral: Negative for^[PV.1] agitation^[PV.2],^[PV.1] confusion^[PV.2],^[PV.1] hallucinations^[PV.2],^[PV.1] self-injury^[PV.2] and^[PV.1] suicidal ideas^[PV.2].

The following have been reviewed by the Provider during this visit:

I have reviewed the following and agree: Chief complaint, ROS and Past, Family, Social History^[PV.1]

Current Outpatient Medications:

- albuterol sulfate (ProAir RespiClick) 90 mcg/actuation aerosol powdr breath activated, Inhale 2 puffs every 6 (six) hours as needed for wheezing., Disp: 3 each, Rfl: 3
- cetirizine (Zyrtec) 10 mg tablet, Take 1 tablet by mouth daily as needed., Disp: , Rfl:
- dicyclomine (Bentyl) 10 mg capsule, Take 1-2 capsules (10-20 mg total) by mouth every 6 (six) hours as needed (abdominal pain and cramping) for up to 30 doses., Disp: 30 capsule, Rfl: 0
- EpiNEPHRINE (EPIPEN) 0.3 mg/0.3 mL injection syringe, Inject 0.3 mL (0.3 mg total) into the shoulder, thigh, or buttocks once as needed for anaphylaxis for up to 1 dose., Disp: 2 Syringe, Rfl: 0
- fluticasone (FLONASE) 50 mcg/actuation nasal spray, Administer 1 spray into each nostril 2 (two) times a day., Disp: , Rfl:
- fluticasone propion-salmeterol (advAIR HFA) 115-21 mcg/actuation inhaler, Inhale 2 puffs 2 (two) times a day., Disp: 12 g, Rfl: 5
- montelukast (SINGULAIR) 10 mg tablet, Take 1 tablet (10 mg total) by mouth in the evening., Disp: 30 tablet, Rfl: 5
- multivitamin (THERAGRAN) tablet, Take 1 tablet by mouth daily., Disp: , Rfl:
- rosuvastatin (CRESTOR) 20 mg tablet, Take 1 tablet (20 mg total) by mouth once daily., Disp: 90 tablet, Rfl: 1
- dulaglutide (Trulicity) 4.5 mg/0.5 mL pen injector pen injector, Inject 0.5 mL (4.5 mg total) under the skin every 7 days., Disp: 6 mL, Rfl: 3
- empagliflozin (Jardiance) 10 mg tablet, Take 1 tablet (10 mg total) by mouth daily., Disp: 90 tablet, Rfl: 1
- FreeStyle Libre 14 Day Sensor kit, Inject 1 kit under the skin every 14 (fourteen) days., Disp: 6 kit, Rfl: 3



MyMichigan Health
UNIVERSITY OF MICHIGAN HEALTH

MyMichigan Family Medicine: Slocum, Teresa L
MyMichigan Health Park
Harrison
815 N Clare Ave, Ste A
Harrison MI 48625-8177
Notes

MRN: 1000134674, DOB: 8/28/1963, Legal Sex: F
Visit date: 6/8/2023

Progress Notes by Vadlamudi, Phani Deepthi, MD at 6/8/2023 3:00 PM (continued)

- losartan (coZAAR) 25 mg tablet, Take 1 tablet (25 mg total) by mouth daily., Disp: 90 tablet, Rfi: 3

Patient Active Problem List

Diagnosis

- Asthma
- Gastroesophageal reflux disease
- Hypercholesterolemia
- Hypertension
- Irritable bowel syndrome
- Arthralgia of hip
- Type 2 diabetes mellitus (CMS/HCC)
- Bariatric surgery status

Social History

Tobacco Use

- Smoking status: Never
- Smokeless tobacco: Never

Substance Use Topics

- Alcohol use: Yes
Comment: socially 1 EVERY 2 MONTHS
- Drug use: No

Objective

Vitals:

06/08/23 1503
BP: 128/75
Blood Pressure Right arm
Location:
Patient Sitting
Position:
Pulse: 82
Temp: 98.3 °F (36.8 °C)
SpO2: 97%
Weight: 148 lb 1 oz (67.2 kg)
Height: 4' 11" (1.499 m)

No results found.^[PV.2]

Physical Exam

Constitutional: She is^[PV.1] oriented to person, place, and time^[PV.2]. She appears^[PV.1] well-developed^[PV.2]. She^[PV.1] has a normal appearance^[PV.2]. She^[PV.1] does not appear ill^[PV.2].^[PV.1] No distress^[PV.2].

HENT:

Ears:

Right Ear:^[PV.1] Tympanic membrane^[PV.2],^[PV.1] external ear^[PV.2] and^[PV.1] ear canal^[PV.2] normal.



MyMichigan Health
UNIVERSITY OF MICHIGAN HEALTH

MyMichigan Family Medicine: Slocum, Teresa L

MyMichigan Health Park

Harrison

815 N Clare Ave, Ste A

Harrison MI 48625-8177

Notes

MRN: 1000134674, DOB: 8/28/1963, Legal Sex: F

Visit date: 6/8/2023

Progress Notes by Vadlamudi, Phani Deepthi, MD at 6/8/2023 3:00 PM (continued)

Left Ear:[PV.1] Tympanic membrane[PV.2], [PV.1] external ear[PV.2] and[PV.1] ear canal[PV.2] normal.

Nose:[PV.1] Nose normal[PV.2].

Mouth/Throat:[PV.1] Oropharynx is clear and moist[PV.2], Mucous membranes are[PV.1] moist[PV.2], No[PV.1] oropharyngeal exudate[PV.2] or[PV.1] posterior oropharyngeal erythema[PV.2].

Eyes:[PV.1] Pupils are equal, round, and reactive to light[PV.2], [PV.1] Conjunctivae[PV.2] are normal.

Neck:[PV.1] Neck supple[PV.2].

Cardiovascular:[PV.1] Normal rate[PV.2], [PV.1] regular rhythm[PV.2] and[PV.1] normal heart sounds[PV.2], [PV.1]

No murmur[PV.2] heard.

Pulmonary/Chest:[PV.1] Effort normal[PV.2] and[PV.1] breath sounds normal[PV.2], No[PV.1] respiratory distress[PV.2].

She has[PV.1] no wheezes[PV.2].

Musculoskeletal:

Right lower leg:[PV.1] No edema[PV.2].

Left lower leg: No[PV.1] edema[PV.2].

Skin:[PV.1] No rash[PV.2] noted.

Neurological: She is[PV.1] alert[PV.2] and[PV.1] oriented to person, place, and time[PV.2].

Psychiatric:[PV.1] Mood[PV.2] normal.[PV.1]

Nursing note[PV.2] and[PV.1] vitals[PV.2] reviewed.[PV.1]

Assessment/Plan

- | | |
|--|---|
| 1. Type 2 diabetes mellitus without complication, without long-term current use of insulin (CMS/HCC) | empagliflozin (Jardiance) 10 mg tablet

dulaglutide (Trulicity) 4.5 mg/0.5 mL pen injector
pen injector
losartan (coZAAR) 25 mg tablet
Microalbumin/Creat Ratio, Random Urine
CBC and differential
Hemoglobin A1c
Basic Metabolic Panel, Non-fasting
Ferritin
FreeStyle Libre 14 Day Sensor kit |
| 2. Bariatric surgery status | Microalbumin/Creat Ratio, Random Urine
CBC and differential
Hemoglobin A1c
Basic Metabolic Panel, Non-fasting
Ferritin |
| 3. Other hyperlipidemia | Microalbumin/Creat Ratio, Random Urine
CBC and differential
Hemoglobin A1c
Basic Metabolic Panel, Non-fasting
Ferritin |
| 4. Iron deficiency anemia, unspecified iron | Microalbumin/Creat Ratio, Random Urine |



MyMichigan Health
UNIVERSITY OF MICHIGAN HEALTH

MyMichigan Family Medicine: Slocum, Teresa L

MyMichigan Health Park
Harrison

815 N Clare Ave, Ste A
Harrison MI 48625-8177

Notes

MRN: 1000134674, DOB: 8/28/1963, Legal Sex: F
Visit date: 6/8/2023

Progress Notes by Vadlamudi, Phani Deepthi, MD at 6/8/2023 3:00 PM (continued)

deficiency anemia type

CBC and differential

Hemoglobin A1c

Basic Metabolic Panel, Non-fasting

Ferritin

1. Type 2 diabetes uncontrolled with A1c of 9.3 not due for another A1c yet. Will increase Trulicity to max of 4.5 also added Jardiance. Proper use discussed with patient including risks of yeast infections and UTIs with the new pill. Urine microalbumin was slightly elevated at that time patient also had urinary tract infection. Okay to try losartan low-dose. Reports she was on lisinopril in the past that gave her cough.

2. Continue Crestor.

3. Continue current inhalers for asthma.

4. Do labs a week before your next appointment.^[PV.2]

Counseled Patient/Family: Diagnosis, Prescribed meds and Lab/Diagnostic tests

Discussed with: Patient

Disposition: Home

Condition: Stable

If your provider ordered testing, most test results are available within 14 days after your visit. Your results will be communicated to you by the provider who ordered your test. If you haven't received your results within that timeframe, please contact the provider who ordered your test.

Patient understands and agrees with the plan.^[PV.1]

This report was created using voice recognition software and/or free text entry. I have fully and thoroughly reviewed this report but may have inadvertently missed correcting erroneous or unusual sound-a-like words. If errors occur, please call Transcription Services at 989-839-3464 or fax the report to 989-839-3035.^[PV.2]

Electronically Signed by Vadlamudi, Phani Deepthi, MD on 6/10/2023 2:44 PM

Attribution Key

PV.1 - Vadlamudi, Phani Deepthi, MD on 6/8/2023 3:55 PM

PV.2 - Vadlamudi, Phani Deepthi, MD on 6/10/2023 2:37 PM

Progress Notes by Vadlamudi, Phani Deepthi, MD at 9/7/2023 2:40 PM



MyMichigan Health
UNIVERSITY OF MICHIGAN HEALTH

MyMichigan Family Medicine: Slocum, Teresa L

MyMichigan Health Park
Harrison

815 N Clare Ave, Ste A
Harrison MI 48625-8177

Notes

MRN: 1000134674, DOB: 8/28/1963, Legal Sex: F

Visit date: 9/7/2023

Progress Notes by Vadlamudi, Phani Deepthi, MD at 9/7/2023 2:40 PM (continued)

Author: Vadlamudi, Phani Deepthi,
MD

Service: —

Author Type: Physician

Filed: 9/16/2023 4:18 PM

Encounter Date: 9/7/2023

Status: Signed

Editor: Vadlamudi, Phani Deepthi, MD (Physician)

Subjective

Patient: Teresa L Slocum is a 60 y.o. female.

Chief Complaint:

Chief Complaint

Patient presents with

- Follow-up
DM

Assessment/Plan

1. Numbness and tingling of left side of face MRI brain with and without contrast
2. Type 2 diabetes mellitus without complication,
without long-term current use of insulin
(CMS/HCC)
3. Other hyperlipidemia
4. Bariatric surgery status

Labs from 8/15/23 reviewed lipids normal now, normal ferritin, BMP, CRP d/w pt
A1c >7 but based on CGM numbers no med changes
Can do MRI brain ro r/o other pathology for her numbness sx

HPI:

HPI

Patient is a 60-year-old female with history significant for type 2 diabetes, hyperlipidemia, acid reflux disease, asthma, history of COVID-19, s/p bariatric surgery status here for recheck and follow-up.

1. Type 2 diabetes she wears a libre monitor when her average glucose 90 days is 149 and 30 days is 138, 14 DAY IS 124 AND LAST 7 DAYS AVG IS ONLY 114 on new work program PIMO and on Vegan diet completely. She is currently taking Trulicity at 4.5 mg weekly and jardiance unable to tolerate metformin due to GI side effects.
 2. hyperlipidemia she is taking Crestor for high cholesterol and not on any blood pressure medications.
 3. Asthma stable on current inhalers.
 4. Reports the buzzing sensation that she was complaining of is still there randomly happens. Left side of face tingling and numbness as well
- Review of Systems
Constitutional: Negative for chills, fatigue, fever and unexpected weight change.



MyMichigan Health
UNIVERSITY OF MICHIGAN HEALTH

MyMichigan Family Medicine: Slocum, Teresa L
MyMichigan Health Park MRN: 1000134674, DOB: 8/28/1963, Legal Sex: F
Harrison Visit date: 9/7/2023
815 N Clare Ave, Ste A
Harrison MI 48625-8177
Notes

Progress Notes by Vadlamudi, Phani Deepthi, MD at 9/7/2023 2:40 PM (continued)

HENT: Negative.
Eyes: Negative for blurred vision.
Respiratory: Negative for cough, orthopnea and PND.
Cardiovascular: Negative for chest pain and palpitations.
Gastrointestinal: Negative.
Neurological: Positive for numbness. Negative for light-headedness and headaches.

The following have been reviewed by the Provider during this visit:

I have reviewed the following and agree: Chief complaint, ROS and Past, Family, Social History

Objective

Vitals:

BP:	09/07/23 1434
Blood Pressure	125/77
Location:	Right arm
Patient	Sitting
Position:	
Pulse:	60
SpO2:	98%
Weight:	138 lb 3 oz (62.7 kg)
Height:	4' 11" (1.499 m)

No results found.

Physical Exam

Constitutional: She is oriented to person, place, and time. She appears well-developed. She has a normal appearance. She does not appear ill, No distress.

HENT:

Ears:

Right Ear: Tympanic membrane, external ear and ear canal normal.

Left Ear: Tympanic membrane, external ear and ear canal normal.

Nose: Nose normal.

Mouth/Throat: Oropharynx is clear and moist. Mucous membranes are moist. No oropharyngeal exudate or posterior oropharyngeal erythema.

Eyes: Pupils are equal, round, and reactive to light. Conjunctivae are normal.

Neck: Neck supple.

Cardiovascular: Normal rate, regular rhythm and normal heart sounds.

No murmur heard.

Pulmonary/Chest: Effort normal and breath sounds normal. No respiratory distress. She has no wheezes.



MyMichigan Health
UNIVERSITY OF MICHIGAN HEALTH

MyMichigan Family Medicine: Slocum, Teresa L
MyMichigan Health Park MRN: 1000134674, DOB: 8/28/1963, Legal Sex: F
Harrison Visit date: 9/7/2023
815 N Clare Ave, Ste A
Harrison MI 48625-8177
Notes

Progress Notes by Vadlamudi, Phani Deepthi, MD at 9/7/2023 2:40 PM (continued)

Musculoskeletal:

Right lower leg: No edema.

Left lower leg: No edema.

Skin: No rash noted.

Neurological: No focal deficit. She is alert and oriented to person, place, and time. Mental status is at baseline. She displays no weakness. No cranial nerve deficit. Gait normal.

Psychiatric: Her behavior is normal. Mood normal.

Nursing note and vitals reviewed.

Ortho Exam^[PV.1]

Lab Results

Component	Value	Date
WBC	6.0	08/15/2023
HGB	14.3	08/15/2023
HCT	43.8	08/15/2023
CHOL	173	08/15/2023
TRIG	138	08/15/2023
HDL	77	08/15/2023
ALT	31	10/31/2022
AST	31	10/31/2022
NA	139	08/15/2023
K	4.3	08/15/2023
CL	102	08/15/2023
CREATININE	0.71	08/15/2023
BUN	15	08/15/2023
CO2	29	08/15/2023
TSH	0.667	10/31/2022
INR	1.0	06/19/2020
HGBA1C	7.9 (H)	08/15/2023
MICROALBUR	2.00 (H)	07/07/2023 ^[PV.2]

Counseled Patient/Family: Diagnosis, Prescribed meds and Lab/Diagnostic tests

Discussed with: Patient

Disposition: Home

Condition: Stable

If your provider ordered testing, most test results are available within 14 days after your visit. Your results will be communicated to you by the provider who ordered your test. If you haven't received your results within that timeframe, please contact the provider who ordered your test.

Patient understands and agrees with the plan^[PV.1]



MyMichigan Family Medicine: Slocum, Teresa L
MyMichigan Health Park MRN: 1000134674, DOB: 8/28/1963, Legal Sex: F
Harrison Visit date: 9/7/2023
815 N Clare Ave, Ste A
Harrison MI 48625-8177
Notes

Progress Notes by Vadlamudi, Phani Deepthi, MD at 9/7/2023 2:40 PM (continued)

Electronically Signed by Vadlamudi, Phani Deepthi, MD on 9/16/2023 4:18 PM

Attribution Key

PV.1 - Vadlamudi, Phani Deepthi, MD on 9/16/2023 4:14 PM

PV.2 - Vadlamudi, Phani Deepthi, MD on 9/16/2023 4:17 PM

Progress Notes by Vadlamudi, Phani Deepthi, MD at 1/8/2024 4:00 PM

Author: Vadlamudi, Phani Deepthi, MD	Service: —	Author Type: Physician
Filed: 4/16/2024 3:08 PM	Encounter Date: 1/8/2024	Status: Addendum
Editor: Vadlamudi, Phani Deepthi, MD (Physician)		
Related Notes: Original Note by Vadlamudi, Phani Deepthi, MD (Physician) filed at 1/27/2024 4:53 PM		

Subjective

Patient: Teresa L Slocum is a 60 y.o. female.

Chief Complaint:**Chief Complaint****Patient presents with**

- Follow-up
DM

Assessment/Plan

1. Type 2 diabetes mellitus without complication, without long-term current use of insulin (CMS/HCC)
2. Other screening mammogram BI screening mammogram bilateral w tomo (3D)
3. Post-menopausal Dexa bone density
4. Screening for osteoporosis Dexa bone density
5. Other hyperlipidemia^[PV.1]

Recent labs reviewed and CGM numbers good

No med changes

Reviewed neurology notes

Mamm, dexa due ordered

Come back for HM/PPB and recheck

Of note- she was in UC last week for cough/bronchitis and finished zpack^[PV.2]



MyMichigan Health
UNIVERSITY OF MICHIGAN HEALTH

MyMichigan Family Medicine: Slocum, Teresa L

MyMichigan Health Park
Harrison

815 N Clare Ave, Ste A
Harrison MI 48625-8177

Notes

MRN: 1000134674, DOB: 8/28/1963, Legal Sex: F
Visit date: 1/8/2024

Progress Notes by Vadlamudi, Phani Deepthi, MD at 1/8/2024 4:00 PM (continued)

HPI:

HPI[PV.1]

Patient is a 60-year-old female with history significant for type 2 diabetes, hyperlipidemia, acid reflux disease, asthma, history of COVID-19, s/p bariatric surgery status here for recheck and follow-up on DM. Doing well on current meds.

Since last visit seen Dr. Ma neurology and had MRI C spine and T spine done, pending results[PV.2]

Review of Systems

Constitutional: Negative for chills, fatigue, fever and unexpected weight change.

HENT: Negative.

Eyes: Negative for blurred vision.

Respiratory: Negative for cough, orthopnea and PND.

Cardiovascular: Negative for chest pain and palpitations.

Gastrointestinal: Negative.

Neurological: Negative for light-headedness and headaches.

The following have been reviewed by the Provider during this visit:

I have reviewed the following and agree: Chief complaint, ROS and Past, Family, Social History

Objective

Vitals:

01/08/24 1602
BP: 124/77
Blood Pressure Right arm
Location:
Patient Sitting
Position:
Pulse: 75
Temp: 98.3 °F (36.8 °C)
SpO2: 97%
Weight: 128 lb 8 oz (58.3 kg)
Height: 4' 11" (1.499 m)

No results found.

Physical Exam

Constitutional: She is oriented to person, place, and time. She appears well-developed. She has a normal appearance. She does not appear ill. No distress.

HENT:

Ears:

Right Ear: Tympanic membrane, external ear and ear canal normal.



MyMichigan Health
UNIVERSITY OF MICHIGAN HEALTH

MyMichigan Family Medicine: Slocum, Teresa L
MyMichigan Health Park
Harrison
815 N Clare Ave, Ste A
Harrison MI 48625-8177
Notes

MRN: 1000134674, DOB: 8/28/1963, Legal Sex: F
Visit date: 1/8/2024

Progress Notes by Vadlamudi, Phani Deepthi, MD at 1/8/2024 4:00 PM (continued)

Left Ear: Tympanic membrane, external ear and ear canal normal.
Nose: Nose normal.
Mouth/Throat: Oropharynx is clear and moist. Mucous membranes are moist. No oropharyngeal exudate or posterior oropharyngeal erythema.
Eyes: Pupils are equal, round, and reactive to light. Conjunctivae are normal.
Neck: Neck supple.
Cardiovascular: Normal rate, regular rhythm and normal heart sounds.
No murmur heard.
Pulmonary/Chest: Effort normal and breath sounds normal. No respiratory distress. She has no wheezes.
Musculoskeletal:
Right lower leg: No edema.
Left lower leg: No edema.
Skin: No rash noted.
Neurological: She is alert and oriented to person, place, and time.
Psychiatric: Mood normal.
Nursing note and vitals reviewed.

Ortho Exam

Results for orders placed or performed in visit on
01/03/24

POCT COVID-19 Antigen

Result	Value	Ref Range
COVID-19 Antigen	Negative	Negative, Unable to interpret

POCT Influenza A/B

Result	Value	Ref Range
Rapid Influenza A Ag	neg	
Rapid Influenza B Ag	neg	

Lab Results

Component	Value	Date
WBC	6.0	08/15/2023
HGB	14.3	08/15/2023
HCT	43.8	08/15/2023
CHOL	148	11/16/2023
TRIG	83	11/16/2023
HDL	79	11/16/2023
ALT	31	10/31/2022
AST	31	10/31/2022
NA	141	11/16/2023
K	4.4	11/16/2023
CL	101	11/16/2023
CREATININE	0.63	11/16/2023
BUN	13	11/16/2023



MyMichigan Health
UNIVERSITY OF MICHIGAN HEALTH

MyMichigan Family Medicine: Slocum, Teresa L

MyMichigan Health Park

Harrison

815 N Clare Ave, Ste A

Harrison MI 48625-8177

Notes

MRN: 1000134674, DOB: 8/28/1963, Legal Sex: F

Visit date: 1/8/2024

Progress Notes by Vadlamudi, Phani Deepthi, MD at 1/8/2024 4:00 PM (continued)

CO2	33 (H)	11/16/2023
TSH	0.667	10/31/2022
INR	1.0	06/19/2020
HGBA1C	6.4 (H)	11/16/2023
MICROALBUR	2.00 (H)	07/07/2023

Counseled Patient/Family: Diagnosis, Prescribed meds and Lab/Diagnostic tests

Discussed with: Patient

Disposition: Home

Condition: Stable

If your provider ordered testing, most test results are available within 14 days after your visit. Your results will be communicated to you by the provider who ordered your test. If you haven't received your results within that timeframe, please contact the provider who ordered your test.

Patient understands and agrees with the plan^[PV.1]

Electronically Signed by Vadlamudi, Phani Deepthi, MD on 1/27/2024 4:53 PM

Electronically Signed by Vadlamudi, Phani Deepthi, MD on 4/16/2024 3:08 PM

Attribution Key

PV.1 - Vadlamudi, Phani Deepthi, MD on 1/27/2024 4:52 PM

PV.2 - Vadlamudi, Phani Deepthi, MD on 4/16/2024 3:04 PM

Progress Notes by Vadlamudi, Phani Deepthi, MD at 4/16/2024 3:40 PM

Author: Vadlamudi, Phani Deepthi, MD Service: — Author Type: Physician
Filed: 5/15/2024 4:51 PM Encounter Date: 4/16/2024 Status: Addendum
Editor: Vadlamudi, Phani Deepthi, MD (Physician)
Related Notes: Original Note by Vadlamudi, Phani Deepthi, MD (Physician) filed at 5/4/2024 4:41 PM

Subjective

Patient:^[PV.1] Teresa L Slocum^[PV.2] is a^[PV.1] 60 y.o. female^[PV.2].

Chief Complaint:^[PV.1]

Chief Complaint

Patient presents with

- Follow-up
3 month f/u

Progress Notes by Vadlamudi, Phani Deepthi, MD at 4/16/2024 3:40 PM (continued)

Assessment/Plan

1. Type 2 diabetes mellitus without complication, without long-term current use of insulin (CMS/HCC) Hemoglobin A1c
dulaglutide (Trulicity) 4.5 mg/0.5 mL pen injector
pen injector
empagliflozin (Jardiance) 10 mg tablet
FreeStyle Libre 14 Day Sensor kit
losartan (coZAAR) 25 mg tablet
rosuvastatin (CRESTOR) 20 mg tablet
2. Age-related osteoporosis without current pathological fracture alendronate (Fosamax) 70 mg tablet
Vitamin D 25 hydroxy
3. Other hyperlipidemia
4. Primary hypertension^[PV.2]

Refilled meds as needed

Added fosamax, recent DEXA scan reviewed with pt

Reviewed ER reports and recent x rays, continue follow up with ortho

Check vit D levels , pt prefers lab A1C than in office^[PV.3]

HPI:

HPI^[PV.1]

Patient is a 60-year-old female with history significant for type 2 diabetes, hyperlipidemia, acid reflux disease, asthma, history of COVID-19, s/p bariatric surgery status here for recheck and follow-up on DM.^[PV.2]

90 day avg 140^[PV.1],^[PV.2] 30 days 148^[PV.1],^[PV.2] 14 days 152^[PV.1],^[PV.2] 7 day avg 149^[PV.1] on her libre monitor.

No low blood sugar episodes. Would like refills.^[PV.3]

PT FELL AT WORK PARKING LOT ON 3/8/24^[PV.2] reports slipped and fell onto her right shoulder and took herself to emergency room. She is found to have fracture of the surgical neck of the right humerus. She is currently established with orthopedic specialist. She also went to urgent care last week due to right knee pain which started coming after weaning off of the Norco and the muscle relaxers given for her shoulder pain. Patient is upset today as to his chart he is refusing to consider this as part of workplace injury from her original injury. Patient is planning to discuss this with the orthopedic specialist as well.^[PV.3]

Review of Systems

Constitutional: Negative for^[PV.1] chills^[PV.3],^[PV.1] fatigue^[PV.3],^[PV.1] fever^[PV.3] and^[PV.1] unexpected weight change^[PV.3].

HENT:^[PV.1] Negative^[PV.3].

Eyes: Negative for^[PV.1] blurred vision^[PV.3].

Respiratory: Negative for^[PV.1] cough^[PV.3] and^[PV.1] dyspnea at rest^[PV.3].

Cardiovascular: Negative for^[PV.1] chest pain^[PV.3] and^[PV.1] palpitations^[PV.3].

Gastrointestinal:^[PV.1] Negative^[PV.3].

Musculoskeletal: Positive for^[PV.1] extremity pain^[PV.3].

Neurological: Negative for^[PV.1] light-headedness^[PV.3] and^[PV.1] headaches^[PV.3].

Psychiatric/Behavioral:^[PV.1] Negative^[PV.3].



MyMichigan Health
UNIVERSITY OF MICHIGAN HEALTH

MyMichigan Family Medicine: Slocum, Teresa L
MyMichigan Health Park
Harrison
815 N Clare Ave, Ste A
Harrison MI 48625-8177
Notes

MRN: 1000134674, DOB: 8/28/1963, Legal Sex: F
Visit date: 4/16/2024

Progress Notes by Vadlamudi, Phani Deepthi, MD at 4/16/2024 3:40 PM (continued)

The following have been reviewed by the Provider during this visit:

I have reviewed the following and agree: Chief complaint, ROS and Past, Family, Social History^[PV.1]

Objective

Vitals:

	04/16/24 1541
BP:	135/81
Blood Pressure	Left arm
Location:	
Patient	Sitting
Position:	
Pulse:	80
Resp:	16
Temp:	98.2 °F (36.8 °C)
TempSrc:	Oral
SpO2:	97%
Weight:	133 lb 14.4 oz (60.7 kg)
Height:	4' 11" (1.499 m)

No results found.^[PV.2]

Physical Exam

Constitutional: She is^[PV.1] oriented to person, place, and time^[PV.3]. She appears^[PV.1] well-developed^[PV.3]. She^[PV.1] has a normal appearance^[PV.3]. She^[PV.1] does not appear ill^[PV.3].^[PV.1] No distress^[PV.3].

HENT:

Ears:

Right Ear:^[PV.1] Tympanic membrane^[PV.3] ^[PV.1] external ear^[PV.3] and^[PV.1] ear canal^[PV.3] normal.

Left Ear:^[PV.1] Tympanic membrane^[PV.3] ^[PV.1] external ear^[PV.3] and^[PV.1] ear canal^[PV.3] normal.

Nose:^[PV.1] Nose normal^[PV.3].

Mouth/Throat:^[PV.1] Oropharynx is clear and moist^[PV.3]. Mucous membranes are^[PV.1] moist^[PV.3]. No^[PV.1] oropharyngeal exudate^[PV.3] or^[PV.1] posterior oropharyngeal erythema^[PV.3].

Eyes:^[PV.1] Pupils are equal, round, and reactive to light^[PV.3].^[PV.1] Conjunctivae^[PV.3] are normal.

Neck:^[PV.1] Neck supple^[PV.3].

Cardiovascular:^[PV.1] Normal rate^[PV.3] ^[PV.1] regular rhythm^[PV.3] and^[PV.1] normal heart sounds^[PV.3].^[PV.1]

No murmur^[PV.3] heard.

Pulmonary/Chest:^[PV.1] Effort normal^[PV.3] and^[PV.1] breath sounds normal^[PV.3]. No^[PV.1] respiratory distress^[PV.3].

She has^[PV.1] no wheezes^[PV.3].

Musculoskeletal:

Right lower leg:^[PV.1] No edema^[PV.3].



MyMichigan Health
UNIVERSITY OF MICHIGAN HEALTH

MyMichigan Family Medicine: Slocum, Teresa L
MyMichigan Health Park
Harrison
815 N Clare Ave, Sta A
Harrison MI 48625-8177
Notes

MRN: 1000134674, DOB: 8/28/1963, Legal Sex: F
Visit date: 4/16/2024

Progress Notes by Vadlamudi, Phani Deepthi, MD at 4/16/2024 3:40 PM (continued)

Left lower leg: No^[PV.1] edema^[PV.3].^[PV.1]

Rt arm in sling

Right knee mild effusion over the knee, decreased ROM and medial jt line tenderness^[PV.3]

Skin:^[PV.1] No rash^[PV.3] noted.

Neurological: She is^[PV.1] alert^[PV.3] and^[PV.1] oriented to person, place, and time^[PV.3].

Psychiatric:^[PV.1] Mood^[PV.3] normal.^[PV.1]

Nursing note^[PV.3] and^[PV.1] vitals^[PV.3] reviewed.

Ortho Exam

Counseled Patient/Family: Diagnosis, Prescribed meds and Lab/Diagnostic tests

Discussed with: Patient

Disposition: Home

Condition: Stable

If your provider ordered testing, most test results are available within 14 days after your visit. Your results will be communicated to you by the provider who ordered your test. If you haven't received your results within that timeframe, please contact the provider who ordered your test.

Patient understands and agrees with the plan

This report was created using voice recognition software and/or free text entry. I have fully and thoroughly reviewed this report but may have inadvertently missed correcting erroneous or unusual sound-alike words. If errors occur, please call Transcription Services at 989-839-3258 or fax the report to 989-839-3035.^[PV.1]

Electronically Signed by Vadlamudi, Phani Deepthi, MD on 5/4/2024 4:41 PM

Electronically Signed by Vadlamudi, Phani Deepthi, MD on 5/15/2024 4:51 PM

Attribution Key

PV.1 - Vadlamudi, Phani Deepthi, MD on 4/16/2024 4:06 PM

PV.2 - Vadlamudi, Phani Deepthi, MD on 5/4/2024 4:39 PM

PV.3 - Vadlamudi, Phani Deepthi, MD on 5/15/2024 4:42 PM

Progress Notes by Vadlamudi, Phani Deepthi, MD at 7/18/2024 9:20 AM

Generated on 11/8/24 8:43 AM

Page 112



MyMichigan Health
UNIVERSITY OF MICHIGAN HEALTH

MyMichigan Family Medicine: Slocum, Teresa L

MyMichigan Health Park

Harrison

815 N Clare Ave, Ste A

Harrison MI 48625-8177

Notes

MRN: 1000134674, DOB: 8/28/1963, Legal Sex: F

Acct #: 3003364245

Visit date: 7/18/2024

Progress Notes by Vadlamudi, Phani Deepthi, MD at 7/18/2024 9:20 AM (continued)

Author: Vadlamudi, Phani Deepthi,
MD

Service: —

Author Type: Physician

Filed: 7/20/2024 2:50 PM

Encounter Date: 7/18/2024

Status: Signed

Editor: Vadlamudi, Phani Deepthi, MD (Physician)

Subjective

Patient:^[PV.1] Teresa L Slocum^[PV.2] is a^[PV.1] 60 y.o. female^[PV.2].

Chief Complaint:^[PV.1]

Chief Complaint

Patient presents with

- Annual Exam
- Gynecologic Exam^[PV.2]

HPI:

G3p2^[PV.1], used to see GYN for PPB before^[PV.3]

Menopause at age 52^[PV.1]

Pt seen neurology and was told follow up PRN, pt would like a referral for second opinion on her abnormal MRI brain^[PV.3]

MM HM, Adult Female: The patient is being seen for a health maintenance and gynecology evaluation. The last health maintenance visit was^[PV.1] 2022^[PV.3].

General Health: The patients health since the last visit is described as fair. She has irregular dental visits. She admits to vision problems. Vision care includes^[PV.1] eye checks^[PV.3]. She^[PV.1] denies^[PV.3] hearing loss.

Life Style: She has^[PV.1] normal^[PV.3] diet. She has weight concerns. She exercises by walking

Reproductive Health: The patient is postmenopausal. She^[PV.1] is^[PV.3] sexual active. She^[PV.1] is^[PV.3] monogamous with a male. Pregnancy history:^[PV.1] G3P2^[PV.3].

Screening: Cervical cancer screening includes:^[PV.1] pap due^[PV.3]. Breast cancer screening includes:^[PV.1] mamm^[PV.3]. Colorectal cancer screening includes:^[PV.1] crc^[PV.3]. Metabolic screening includes:^[PV.1] labs^[PV.3].

Additional History:^[PV.1] in PT for rt shoulder. Rt knee MRI 5/2024 showed ACL strain and tear of medial meniscus, seeing ortho^[PV.3]

Review of Systems

Constitutional: Negative for^[PV.1] fatigue^[PV.3],^[PV.1] fever^[PV.3] and^[PV.1] unexpected weight change^[PV.3].
HENT:^[PV.1] Negative^[PV.3].

Eyes: Negative for^[PV.1] blurred vision^[PV.3].

Respiratory:^[PV.1] Negative^[PV.3]. Negative for^[PV.1] cough^[PV.3] and^[PV.1] wheezing^[PV.3].

Cardiovascular: Negative for^[PV.1] chest pain^[PV.3] and^[PV.1] palpitations^[PV.3].

Gastrointestinal:^[PV.1] Negative^[PV.3].

Breast:^[PV.1] Negative^[PV.3].

Genitourinary: Negative for^[PV.1] bladder incontinence^[PV.3],^[PV.1] dysuria^[PV.3] and^[PV.1] postmenopausal bleeding^[PV.3].

Musculoskeletal: Positive for^[PV.1] extremity pain^[PV.3].

Skin: Negative for^[PV.1] rash^[PV.3] and^[PV.1] skin lesions^[PV.3].

Neurological: Positive for^[PV.1] numbness^[PV.3].

Psychiatric/Behavioral:^[PV.1] Negative^[PV.3],^[PV.1]



MyMichigan Health
UNIVERSITY OF MICHIGAN HEALTH

MyMichigan Family Medicine: Slocum, Teresa L

MyMichigan Health Park
Harrison

815 N Clare Ave, Ste A
Harrison MI 48625-8177

Notes

MRN: 1000134674, DOB: 8/28/1963, Legal Sex: F

Acct #: 3003364245

Visit date: 7/18/2024

Progress Notes by Vadlamudi, Phani Deepthi, MD at 7/18/2024 9:20 AM (continued)

Patient Active Problem List

Diagnosis

- Asthma
- Gastroesophageal reflux disease
- Hypercholesterolemia
- Hypertension
- Irritable bowel syndrome
- Arthralgia of hip
- Type 2 diabetes mellitus (CMS/HCC)
- Bariatric surgery status
- Desensitization to allergy shot
- Hydronephrosis, left
- History of kidney stones
- Left flank pain
- Renal cyst, right

Social History

Socioeconomic History

- Marital status: Married
- Spouse name: Not on file
- Number of children: Not on file
- Years of education: Not on file
- Highest education level: Not on file

Occupational History

- Occupation: Lab supervisor
- Employer: MIDMICHIGAN HEALTH MIDLAN

Tobacco Use

- Smoking status: Never
- Smokeless tobacco: Never

Vaping Use

- Vaping status: Never Used

Substance and Sexual Activity

- Alcohol use: Yes
Comment: socially 1 EVERY 2 MONTHS
- Drug use: No
- Sexual activity: Yes
- Partners: Male
- Birth control/protection: Male Sterilization, Post-menopausal

Other Topics

- Not on file

Social History Narrative

- Not on file

Social Determinants of Health

Financial Resource Strain: Low Risk (4/16/2024)

Financial Resource Strain



MyMichigan Health
UNIVERSITY OF MICHIGAN HEALTH

MyMichigan Family Medicine: Slocum, Teresa L

MyMichigan Health Park
Harrison

815 N Clare Ave, Ste A
Harrison MI 48625-8177

Notes

MRN: 1000134674, DOB: 8/28/1963, Legal Sex: F

Acct #: 3003364245

Visit date: 7/18/2024

Progress Notes by Vadlamudi, Phani Deepthi, MD at 7/18/2024 9:20 AM (continued)

- In the past 12 months, have you experienced difficulty paying for basic needs like housing, utilities, food, transportation, or clothing: No
- Are there any financial concerns that limit you from seeing the doctor?: No

Food Insecurity: Low Risk (4/16/2024)

Food Insecurity

- Within the past 12 months, did you run out of food to eat or have concerns that you would not have enough food available to eat? : No

Transportation Needs: Low Risk (4/16/2024)

Transportation Needs

- In the past 12 months, has lack of transportation kept you from medical appointments or from getting medications?: No
- In the past 12 months, has lack of transportation kept you from meetings, work, or getting things needed for daily living?: No

Physical Activity: Low Risk (4/16/2024)

Physical Activity

- Do you exercise?: Yes
- How many days do you exercise per week?: 6
- How intense is your typical exercise?: Moderate

Stress: Low Risk (4/16/2024)

Stress

- How well do you handle stress in your life: I am usually able to cope effectively

Social Connections: Low Risk (4/16/2024)

Social Connections

- How often do you feel that you lack companionship?: Never
- How often do you feel left out?: Never
- How often do you feel isolated from others?: Never

Outpatient Encounter Medications as of 7/18/2024

Medication	Sig	Dispense	Refill
• Aerochamber Plus Flow-Vu spacer			
• albuterol HFA 90 mcg/actuation inhaler	Inhale 2 puffs every 4-6 hours as needed	.18 g	0
• alendronate (Fosamax) 70 mg tablet	Take 1 tablet (70 mg total) by mouth every 7 days. Take in the morning with a full glass of water, on an empty stomach, and do not take anything else by mouth or lie down for the next 30 min.	12 tablet	0
• calcium citrate (CALCITRATE) 200 mg (950 mg) tablet	Take 1 tablet by mouth daily.		
• dulaglutide (Trulicity) 4.5 mg/0.5 mL pen injector pen injector	Inject 0.5 mL (4.5 mg total) under the skin every 7 days.	6 mL	3
• empagliflozin (Jardiance) 10 mg tablet	Take 1 tablet (10 mg total) by mouth daily.	90 tablet	1
• EpiNEPHRINE (EPIPEN) 0.3 mg/0.3 mL injection syringe	Inject 0.3 mL (0.3 mg total) into the shoulder,	2 Syringe	0

Progress Notes by Vadlamudi, Phani Deepthi, MD at 7/18/2024 9:20 AM (continued)

	thigh, or buttocks once as needed for anaphylaxis for up to 1 dose.			
• ergocalciferol (VITAMIN D) 1,250 mcg (50,000 unit) capsule	Take 50,000 Units by mouth once a week.			
• fluticasone (FLONASE) 50 mcg/actuation nasal spray	Administer 1 spray into each nostril 2 (two) times a day.			
• fluticasone propion-salmeterol (advAIR HFA) 115-21 mcg/actuation inhaler	Inhale 2 puffs 2 (two) times a day.	36 g		1
• FreeStyle Libre 14 Day Sensor kit	Inject 1 kit under the skin every 14 (fourteen) days.	6 kit		3
• losartan (coZAAR) 25 mg tablet	Take 1 tablet (25 mg total) by mouth daily.	90 tablet		3
• montelukast (Singulair) 10 mg tablet	Take 1 tablet (10 mg total) by mouth in the evening.	90 tablet		1
• rosuvastatin (CRESTOR) 20 mg tablet	Take 1 tablet (20 mg total) by mouth once daily.	90 tablet		1
• hydrocodone/acetaminophen (NORCO ORAL)	Take by mouth. 0900			
• ondansetron (ZOFTRAN ODT ORAL)	Take by mouth. 0800			
• oxyCODONE (OXY-IR) 5 mg capsule (C-II)	Take 5 mg by mouth every 6 (six) hours as needed for moderate pain.			
• [DISCONTINUED] cyclobenzaprine (FLEXERIL) 10 mg tablet	Take 10 mg by mouth 3 (three) times a day as needed for muscle spasms.			
• [DISCONTINUED] dicyclomine (BentyL) 10 mg capsule	Take 1-2 capsules (10-20 mg total) by mouth every 6 (six) hours as needed (abdominal pain and cramping) for up to 30 doses.	30 capsule		0

No facility-administered encounter medications on file as of 7/18/2024.

Allergies

Allergen	Reactions
• Nsaids (Non-Steroidal Anti-Inflammatory Drug)	Hives and Angioedema
• Sulfa (Sulfonamide Antibiotics)	Hives
• Tetanus Toxoid, Adsorbed	Swelling, Myalgia and Fever
Category: Adverse Reaction	
• Aspirin	Hives
• Macrobid [Nitrofurantoin Monohyd/M-Cryst]	Fever



MyMichigan Health
UNIVERSITY OF MICHIGAN HEALTH

MyMichigan Family Medicine: Slocum, Teresa L

MyMichigan Health Park

Harrison

815 N Clare Ave, Ste A

Harrison MI 48625-8177

Notes

MRN: 1000134674, DOB: 8/28/1963, Legal Sex: F

Acct #: 3003364245

Visit date: 7/18/2024

Progress Notes by Vadlamudi, Phani Deepthi, MD at 7/18/2024 9:20 AM (continued)

Other reaction(s): , Hypotension, , Muscle Aches

Past Medical History:

Diagnosis	Date
• Abdominal pain DIVERTICULITIS	
• Allergic rhinitis	
• Arrhythmia CARDIOVERSION, SVT	
• Asthma HAS INHALER NO RECENT EPISODES	
• AV nodal re-entry tachycardia (CMS/HCC) slow pathway modification ISLAM/ CARDIAC ABLATION RESOLVED	05/2009
• Awareness under anesthesia WITH COLONOSCOPY	
• Delayed emergence from general anesthesia	
• Dry eye	
• Fracture, humerus Unspecified nondisplaced fracture of surgical neck of right humerus	03/08/2024
• GERD (gastroesophageal reflux disease)	
• Hyperlipidemia	
• Hypertension	
• Incidental lung nodule, less than or equal to 3mm PER CT SCAN	
• Liver disease FATTY LIVER	
• Lung mass	12/18/2014
• Morbid obesity (CMS/HCC)	
• Palpitations RESOLVED	
• PONV (postoperative nausea and vomiting)	
• Presbyopia GLASSES	
• Tarsal tunnel syndrome	
• Trochanteric bursitis	
• Type 2 diabetes mellitus (CMS/HCC)	

Past Surgical History:

Procedure	Laterality	Date
• APPENDECTOMY		
• CARDIAC ELECTROPHYSIOLOGY MAPPING AND ABLATION		2006
• CHOLECYSTECTOMY		
• COLECTOMY PARTIAL / TOTAL		2013
• COLONOSCOPY		
• ESOPHAGOGASTRODUODENOSCOPY		
• INCISIONAL HERNIA REPAIR		
• LAPAROSCOPIC PARTIAL GASTRECTOMY		06/12/2018
• OVARIAN CYST REMOVAL		

Family History



MyMichigan Family Medicine: Slocum, Teresa L
 MyMichigan Health Park MRN: 1000134674, DOB: 8/28/1963, Legal Sex: F
 Harrison Acct #: 3003364245
 815 N Clare Ave, Ste A Visit date: 7/18/2024
 Harrison MI 48625-8177
 Notes

Progress Notes by Vadlamudi, Phani Deepthi, MD at 7/18/2024 9:20 AM (continued)

Problem	Relation	Name	Age of Onset
• Heart failure	Mother		
• Diabetes	Mother		
• Heart disease	Mother		
• Pulmonary embolism	Mother		
• Venous thrombosis	Father		
• Diabetes	Father		
• Hyperlipidemia	Father		
• Hypertension	Father		
• Sleep apnea	Father		
• Kidney disease	Father		
• Cancer	Father		
<i>Upper GI</i>			
• Diabetes	Sister		
• Osteogenesis imperfecta	Sister		
• Heart failure	Maternal		
	Grandmother		
• Coronary artery disease	Maternal		
	Grandmother		
• Alzheimer's disease	Paternal	Ione Green	
	Grandmother		
• Breast cancer	Paternal	Ione Green	60
	Grandmother		
<i>late 60's</i>			
• Colon cancer	Mother's Sister		
• Breast cancer	Maternal Cousin	Jan Yager	55

Immunization History

Administered	Date(s) Administered
• Covid-19 Vacc Bivalent Pfizer - ages 12 yrs and older, Historical	09/21/2022
• Covid-19 Vacc mRNA Pfizer (gray cap)	06/14/2022
• Covid-19 Vacc mRNA Pfizer (purple cap)	12/18/2020, 01/08/2021, 10/04/2021, 12/24/2023
• H1N1 Inj	10/26/2009
• Influenza (IM) Preservative Free	09/01/2006, 01/01/2012, 10/01/2013, 10/09/2014, 09/13/2016
• Influenza Shot (IIV4) (P-Free, Inject) Quadrivalent	09/11/2018, 09/13/2019, 09/22/2020, 09/20/2021, 09/21/2022, 09/21/2023
• Influenza Split	10/12/2010
• Influenza TIV (IM)	10/04/2011
• Pneumococcal Conjugate	10/02/2020
• Pneumococcal Polysaccharide	08/20/2012, 10/02/2020
• Zoster	10/02/2020
• Zoster HZ/su (Shingrix)	10/02/2020, 12/02/2020 ^[PV.2]

The following have been reviewed by the Provider during this visit:

I have reviewed the following and agree: Chief complaint, ROS, Past, Family, Social History and



MyMichigan Health
UNIVERSITY OF MICHIGAN HEALTH

MyMichigan Family Medicine: Slocum, Teresa L

MyMichigan Health Park

Harrison

815 N Clare Ave, Ste A

Harrison MI 48625-8177

Notes

MRN: 1000134674, DOB: 8/28/1963, Legal Sex: F

Acct #: 3003364245

Visit date: 7/18/2024

Progress Notes by Vadlamudi, Phani Deepthi, MD at 7/18/2024 9:20 AM (continued)

Immunizations^[PV.1]

Vitals:

07/18/24 0920
BP: 121/77
Blood Pressure Right arm
Location:
Patient Sitting
Position:
Pulse: 71
Temp: 98.1 °F (36.7 °C)
SpO2: 100%
Weight: 136 lb 7 oz (61.9 kg)
Height: 4' 11" (1.499 m)^[PV.2]

Objective

Physical Exam

Constitutional

General appearance: No acute distress.

Eyes

Conjunctiva and lids: Normal.

Pupils, Irises and Sclerae: PERRL, EOM's intact, sclerae normal.

Ears, Nose, Mouth, and Throat

External inspection of ears and nose: No lesions.

Nasal mucosa, septum, and turbinates: No lesions or discharge.

Otoscopic examination: Canals clear, TM's normal.

Oropharynx: Pink and moist, without erythema or exudate. No tonsil enlargement.

Neck

Examination of the neck: Supple, no masses.

Examination of thyroid: Normal size, without nodules or tenderness.

Pulmonary

Respiratory effort: Normal.

Auscultation of lungs: Clear without wheezes, rhonchi or rales.

Cardiovascular

Auscultation of heart: RRR without murmur, gallop or rub, nl S1 S2.

Extremities: No edema or varicosities noted.

Abdomen

Abdomen: non-distended, non-tender, without masses.

Liver and spleen: No HSM.

Office nurse served as the chaperone for the exam.

Breast

Breasts: Symmetrical, no nipple discharge, skin retraction or dimpling.

Palpation of breasts and axillae: No masses or tenderness.

Genitourinary

External genitalia and vagina: No lesions or discharge.



MyMichigan Health
UNIVERSITY OF MICHIGAN HEALTH

MyMichigan Family Medicine: Slocum, Teresa L

MyMichigan Health Park

Harrison

815 N Clare Ave, Ste A

Harrison MI 48625-8177

Notes

MRN: 1000134674, DOB: 8/28/1963, Legal Sex: F

Acct #: 3003364245

Visit date: 7/18/2024

Progress Notes by Vadlamudi, Phani Deepthi, MD at 7/18/2024 9:20 AM (continued)

Urethra and Urethral Meatus: Normal.

Bladder: Normal.

Cervix: Normal.

Was Pap Smear Obtained?^[PV.1] Yes^[PV.3]

Lymphatic

Palpation of lymph nodes in neck: Normal.

Palpation of lymph nodes in axillae: Normal.

Musculoskeletal

Gait and station: Normal.

Digits and nails: No clubbing, or cyanosis.

Inspection/palpation of joints, and bones: Normal.

Skin

Skin and subcutaneous tissue: No rashes or suspicious lesions.

Palpation of skin and subcutaneous tissue: Warm and dry.

Psychiatric

Orientation to person, place, and time: Normal.

Mood and affect: Normal.^[PV.1]

Assessment/Plan

1. Routine health maintenance

Hemoglobin A1c
TSH with FT4 Reflex
Hepatic function panel

2. History of kidney stones

3. Pap smear for cervical cancer screening

Pap Smear

4. Type 2 diabetes mellitus without complication,
without long-term current use of insulin
(CMS/HCC)

Hemoglobin A1c

TSH with FT4 Reflex
Hepatic function panel

5. Elevated liver enzymes

Hemoglobin A1c
TSH with FT4 Reflex
Hepatic function panel

6. Numbness and tingling of left side of face

Ambulatory referral to Neurology^[PV.2]

Discussion/Summary:^[PV.1] labs due ordered to be done tomorrow

Reviewed neurology notes, Ortho notes, recent MRI knee under media scanned

Referred to U of M

Exercises regularly



MyMichigan Health
UNIVERSITY OF MICHIGAN HEALTH

MyMichigan Family Medicine: Slocum, Teresa L

MyMichigan Health Park

Harrison

815 N Clare Ave, Ste A

Harrison MI 48625-8177

Notes

MRN: 1000134674, DOB: 8/28/1963, Legal Sex: F

Acct #: 3003364245

Visit date: 7/18/2024

Progress Notes by Vadlamudi, Phani Deepthi, MD at 7/18/2024 9:20 AM (continued)

Does monthly breast self examination

PAP is due done today, CBE done, SBE taught

Health Maintenance reviewed - glycohemoglobin ordered.^[PV.3]

Health Maintenance

Topic	Date Due
• HIV Screening	Never done
• Pap Smear	08/17/2023
• COVID-19 Vaccine (7 - 2023-24 season)	02/18/2024
• Influenza Vaccine (1)	09/01/2024
• Mammogram	01/10/2025
• Hemoglobin A1C	04/19/2025
• Colorectal Cancer Screening	04/28/2025
• Diabetic Foot Exam	05/15/2025
• Domestic Violence	07/18/2025
• Diabetic Eye Exam	08/29/2025
• Zoster Vaccine	Completed
• Hepatitis C Screening	Completed
• Depression Screening & Follow-up	Completed ^[PV.2]

Immunization status: up to date and documented.

The patient is advised to continue current medications, continue current healthy lifestyle patterns, and return for routine annual checkups.^[PV.3]

Follow Up:^[PV.1] 3 months^[PV.3]

If your provider ordered testing, most test results are available within 14 days after your visit. Your results will be communicated to you by the provider who ordered your test. If you haven't received your results within that timeframe, please contact the provider who ordered your test.^[PV.1]

Phani D Vadlamudi, MD^[PV.2]

Electronically Signed by Vadlamudi, Phani Deepthi, MD on 7/20/2024 2:50 PM

Attribution Key

PV.1 - Vadlamudi, Phani Deepthi, MD on 7/18/2024 10:00 AM

PV.2 - Vadlamudi, Phani Deepthi, MD on 7/20/2024 2:48 PM

PV.3 - Vadlamudi, Phani Deepthi, MD on 7/20/2024 2:41 PM

Influenza A and B antigens [8089616]

Electronically signed by: Interface, Lab Results Conversion on 03/14/17 1118

Status: Completed

Ordering user: Interface, Lab Results Conversion 03/14/17 1118

Ordering provider: Vadlamudi, Phani Deepthi, MD



My Michigan Health
UNIVERSITY OF MICHIGAN HEALTH

Laboratory Services:
MyMichigan Medical Center
Clare
703 N. McEwan Street
Clare MI 48617-1440
Orders/Results

Slocum, Teresa L
MRN: 1000134674, DOB: 8/28/1963, Legal Sex: F
Acct #: 7618639
Adm: 3/14/2017, D/C: 3/14/2017

Influenza A and B antigens [8089616] (continued)

Authorized by: Vadlamudi, Phani Deepthi, MD
Frequency: Once 03/14/17 1118 - 1 occurrence

Ordering mode: Standard

Resulted: 03/14/17 1427, Result status: Final
result

Influenza A and B antigens [8089617]

Ordering provider: Vadlamudi, Phani Deepthi, MD
03/14/17 1118

Order status: Completed

Filed by: Interface, Lab Results Conversion 04/24/17
1502

Resulting lab: SUNQUEST

External ID: T70710

Specimen Information

ID	Type	Source	Collected By
T70710	Nasal	—	03/14/17 1118

Components

Component	Value	Reference Range	Flag	Lab
Influenza A Ag	NEGATIVE	NEG^NEGATIV E	—	Sunquest

Comment:

A negative result does not rule out Influenza A infection. Sensitivity for novel H1N1 is 10-60 % and 75-95 % for seasonal A serotypes. PCR testing for H1N1 is required for definitive negative results.

Influenza B Ag	NEGATIVE	NEG^NEGATIV E	—	Sunquest
----------------	----------	------------------	---	----------

Testing Performed By

Lab - Abbreviation	Name	Director	Address	Valid Date Range
12 - Sunquest	SUNQUEST	Unknown	Unknown	06/29/16 1450 - 06/24/20 1454

POCT glycosylated hemoglobin (Hb A1C) [8089637]

Electronically signed by: Vadlamudi, Phani Deepthi, MD on 04/27/17 1654

Status: Completed

Mode: Ordering in Verbal with readback mode

Communicated by: Haskell, Elizabeth, LPN

Ordering user: Haskell, Elizabeth, LPN 04/27/17 1612

Ordering provider: Vadlamudi, Phani Deepthi, MD

Authorized by: Vadlamudi, Phani Deepthi, MD

Ordering mode: Verbal with readback

Frequency: 04/27/17 -

Diagnoses

Type 2 diabetes mellitus without complication, without long-term current use of insulin (CMS/HCC) [E11.9]

Specimen Information

Type	Source	Collected By
Blood	—	HASKELL, ELIZABETH K 04/27/17 1612

Resulted: 04/27/17 1612, Result status: Final
result

POCT glycosylated hemoglobin (Hb A1C) [8089637] (Abnormal)

Ordering provider: Vadlamudi, Phani Deepthi, MD

Order status: Completed



MyMichigan Health
UNIVERSITY OF MICHIGAN HEALTH

MyMichigan Family Medicine: Slocum, Teresa L
MyMichigan Health Park
Harrison
815 N Clare Ave, Ste A
Harrison MI 48625-8177
Orders/Results
MRN: 1000134674, DOB: 8/28/1963, Legal Sex: F
Visit date: 4/27/2017

04/27/17 1612

Resulted by: Vadlamudi, Phani

Filed by: Haskell, Elizabeth, LPN 04/27/17 1613

Resulting lab: POINT OF CARE

Acknowledged by: Vadlamudi, Phani Deepthi, MD on 04/27/17 1654

Specimen Information

ID	Type	Source	Collected By
—	Blood	—	HASKELL, ELIZABETH K 04/27/17 1612

Components

Component	Value	Reference Range	Flag	Lab
Hemoglobin A1C	7.7	4.0 - 6.5 %	A †	POC

Testing Performed By

Lab - Abbreviation	Name	Director	Address	Valid Date Range
47 - POC	POINT OF CARE	Unknown	Unknown	03/13/17 0912 - Present

Comprehensive metabolic panel [8089642]

Electronically signed by: Vadlamudi, Phani Deepthi, MD on 04/27/17 1513

Status: Completed

Ordering user: Vadlamudi, Phani Deepthi, MD 04/27/17 1513

Authorized by: Vadlamudi, Phani Deepthi, MD

Ordering mode: Standard

Frequency: Once 07/27/17 0751 - 1 occurrence

Diagnoses

Type 2 diabetes mellitus without complication, without long-term current use of insulin (CMS/HCC) [E11.9]

Hypercholesterolemia [E78.00]

Essential hypertension [I10]

Specimen Information

Type	Source	Collected By
Blood	—	—

Resulted: 07/27/17 0850, Result status: Final result

Comprehensive metabolic panel [8089643] (Abnormal)

Order status: Completed

Filed by: Interface, Lab Results In 07/27/17 0851

Resulting lab: MIDMICHIGAN HEALTH CLARE

External ID: H79646

LABORATORY

Acknowledged by: Vadlamudi, Phani Deepthi, MD on 08/14/17 1547

Specimen Information

ID	Type	Source	Collected By
H79646	Blood	—	5199 07/27/17 0750

Components

Component	Value	Reference Range	Flag	Lab
-----------	-------	-----------------	------	-----



MyMichigan Health
UNIVERSITY OF MICHIGAN HEALTH

Laboratory Services:
MyMichigan Medical Center
Clare
703 N. McEwan Street
Clare MI 48617-1440
Orders/Results

Slocum, Teresa L
MRN: 1000134674, DOB: 8/28/1963, Legal Sex: F
Acct #: 3000108829
Adm: 7/27/2017, D/C: 7/27/2017

Glucose	191	65 - 140 mg/dL	H ^	29
Comment: REFERENCE RANGE STATED IS FOR RANDOM GLUCOSE. FASTING GLUCOSE REF RANGE IS 65 TO 100 mg/dL.				
BUN, Bld	15	7 - 17 mg/dL	—	29
Creatinine Serum	0.8	0.52 - 1.04 mg/dL	—	29
Calcium	9.3	8.4 - 10.2 MG/DL	—	29
Sodium	141	137 - 145 MMOL/L	—	29
Potassium	4.6	3.5 - 5.1 mmol/L	—	29
Chloride	102	98 - 109 mmol/L	—	29
CO2	26	22 - 30 mmol/L	—	29
Protein, Total	6.7	6.3 - 8.2 g/dL	—	29
Albumin	4.0	3.5 - 5.0 GM/DL	—	29
Total Bilirubin	0.5	0.2 - 1.3 MG/DL	—	29
Alkaline Phosphatase	86	38 - 126 U/L	—	29
AST	24	14 - 36 U/L	—	29
ALT (SGPT)	42	9 - 52 U/L	—	29
eGFR	>60	>59 mL/min/1.73 m2	—	29
Comment: If patient is African American, multiply eGFR by 1.210.				
Anion Gap	17.2	10 - 20 mmol/L	—	29

Testing Performed By

Lab - Abbreviation	Name	Director	Address	Valid Date Range
29 - Unknown	MIDMICHIGAN HEALTH CLARE LABORATORY	Cindy Fillmore	703 N. McEwan Street Clare MI 48617	06/15/17 1117 - 02/28/18 0959

Lipid panel [8089644]

Electronically signed by: **Vadlamudi, Phani Deepthi, MD on 04/27/17 1513** Status: **Completed**

Ordering user: Vadlamudi, Phani Deepthi, MD 04/27/17 1513 Authorized by: Vadlamudi, Phani Deepthi, MD

Ordering mode: Standard

Frequency: Once 07/27/17 0751 - 1 occurrence

Diagnoses

Type 2 diabetes mellitus without complication, without long-term current use of insulin (CMS/HCC) [E11.9]

Hypercholesterolemia [E78.00]

Essential hypertension [I10]

Order comments: Outpatient instructions: Do not eat or drink anything for 10 or 12 hours. Water may be taken as desired, but this is the only exception. No coffee, gum, candy, or any lozenges of any kind. It is desirable to start the fast in the evening and report to the laboratory the next day. DO NOT discontinue medications unless directed by your practitioner.

Specimen Information

Type	Source	Collected By
Blood	—	—



My Michigan Health
UNIVERSITY OF MICHIGAN HEALTH

Laboratory Services:
MyMichigan Medical Center
Clare
703 N. McEwan Street
Clare MI 48617-1440
Orders/Results

Slocum, Teresa L
MRN: 1000134674, DOB: 8/28/1963, Legal Sex: F
Acct #: 3000108829
Adm: 7/27/2017, D/C: 7/27/2017

Lipid panel [8089644] (continued)

Lipid panel [8089645] (Abnormal)

Resulted: 07/27/17 0850, Result status: Final
result

Order status: Completed

Filed by: Interface, Lab Results In 07/27/17 0851

Resulting lab: MIDMICHIGAN HEALTH CLARE
LABORATORY

External ID: H79646

Acknowledged by: Vadlamudi, Phani Deepthi, MD on 08/14/17 1547

Specimen Information

ID	Type	Source	Collected By
H79646	Blood	—	5199 07/27/17 0750

Components

Component	Value	Reference Range	Flag	Lab
Cholesterol	208	100 - 200 MG/DL	H ^	29
Triglycerides	240	<150 mg/dL	H ^	29
HDL	51	>40 mg/dL	—	29
VLDL Cholesterol Cal	48	0 - 30 MG/DL	H ^	29
LDL Cholesterol	109	<130 MG/DL	—	29

Testing Performed By

Lab - Abbreviation	Name	Director	Address	Valid Date Range
29 - Unknown	MIDMICHIGAN HEALTH CLARE LABORATORY	Cindy Fillmore	703 N. McEwan Street Clare MI 48617	06/15/17 1117 - 02/28/18 0959

Hemoglobin A1c [8089646]

Electronically signed by: Vadlamudi, Phani Deepthi, MD on 04/27/17 1513

Status: Completed

Ordering user: Vadlamudi, Phani Deepthi, MD 04/27/17 1513

Authorized by: Vadlamudi, Phani Deepthi, MD

Ordering mode: Standard

Frequency: Once 07/27/17 0751 - 1 occurrence

Diagnoses

Type 2 diabetes mellitus without complication, without long-term current use of insulin (CMS/HCC) [E11.9]

Hypercholesterolemia [E78.00]

Essential hypertension [I10]

Specimen Information

Type	Source	Collected By
Blood	—	—

Hemoglobin A1c [8089647] (Abnormal)

Resulted: 07/27/17 1119, Result status: Final
result

Order status: Completed

Filed by: Interface, Lab Results In 07/27/17 1120

Resulting lab: MIDMICHIGAN HEALTH CLARE

External ID: H79646



My Michigan Health
UNIVERSITY OF MICHIGAN HEALTH
Laboratory Services:
MyMichigan Medical Center
Clare
703 N. McEwan Street
Clare MI 48617-1440
Orders/Results

Slocum, Teresa L
MRN: 1000134674, DOB: 8/28/1963, Legal Sex: F
Acct #: 3000108829
Adm: 7/27/2017, D/C: 7/27/2017

LABORATORY

Acknowledged by: Vadlamudi, Phani Deepthi, MD on 08/14/17 1547

Specimen Information

ID	Type	Source	Collected By
H79646	Blood	—	5199 07/27/17 0750

Components

Component	Value	Reference Range	Flag	Lab
Hemoglobin A1C	7.5	4.3 - 6.0 %	H ^	38
Estimated Average Glucose	169	60 - 126 mg/dL	H ^	38
Reference Range Addendum	Reference ranges above are for non-diabetic patients.	—	—	29

Comment:

The following ranges for HbA1c may be used to interpret the adequacy of blood glucose control based on recommendations from the American Diabetes Association.

>7 % Action suggested
<7 % Goal
<6 % Non diabetic

Testing Performed By

Lab - Abbreviation	Name	Director	Address	Valid Date Range
29 - Unknown	MIDMICHIGAN HEALTH CLARE LABORATORY	Cindy Fillmore	703 N. McEwan Street Clare MI 48617	06/15/17 1117 - 02/28/18 0959
38 - Unknown	MIDMICHIGAN HEALTH MIDLAND LABORATORY	Cindy Fillmore	4000 Wellness Drive MIDLAND MI 48670	06/15/17 1116 - 02/28/18 1043

POCT urinalysis dipstick [27506999]

Electronically signed by: Vadlamudi, Phani Deepthi, MD on 11/21/17 0917 Status: **Completed**
Mode: Ordering in Verbal with readback mode Communicated by: Haskell, Elizabeth, LPN
Ordering user: Haskell, Elizabeth, LPN 11/20/17 1807 Ordering provider: Vadlamudi, Phani Deepthi, MD
Authorized by: Vadlamudi, Phani Deepthi, MD Ordering mode: Verbal with readback
Frequency: 11/20/17 -
Diagnoses
Left flank pain [R10.9]

Specimen Information

Type	Source	Collected By
Urine	—	HASKELL, ELIZABETH K



MyMichigan Health
UNIVERSITY OF MICHIGAN HEALTH

MyMichigan Family Medicine: Slocum, Teresa L
MyMichigan Health Park
Harrison
815 N Clare Ave, Ste A
Harrison MI 48625-8177
Orders/Results

MRN: 1000134674, DOB: 8/28/1963, Legal Sex: F
Visit date: 11/20/2017

POCT urinalysis dipstick [27506999] (continued)

11/20/17 1807

Resulted: 11/20/17 1807, Result status: Final
result

POCT urinalysis dipstick [27506999] (Normal)

Ordering provider: Vadlamudi, Phani Deepthi, MD
11/20/17 1807

Order status: Completed

Resulted by: Vadlamudi, Phani

Filed by: Haskell, Elizabeth, LPN 11/20/17 1808

Resulting lab: POINT OF CARE

Acknowledged by: Vadlamudi, Phani Deepthi, MD on 11/21/17 0938

Specimen Information

ID	Type	Source	Collected By
—	Urine	—	HASKELL, ELIZABETH K 11/20/17 1807

Components

Component	Value	Reference Range	Flag	Lab
Color, UA	Yellow	—	—	POC
Clarity, UA	Clear	—	—	POC
Leukocytes, UA	Negative	—	—	POC
Nitrite, UA	Negative	—	—	POC
Urobilinogen, UA	0.2	—	—	POC
Protein, UA	Negative	—	—	POC
pH, UA	5.0	—	—	POC
Blood, UA	Negative	Negative	—	POC
Spec Grav, UA	1.030	1.001 - 1.035	—	POC
Ketones, UA	Negative	—	—	POC
Bilirubin, UA	Negative	—	—	POC
Glucose, UA	Negative	—	—	POC

Testing Performed By

Lab - Abbreviation	Name	Director	Address	Valid Date Range
47 - POC	POINT OF CARE	Unknown	Unknown	03/13/17 0912 - Present

POCT glycosylated hemoglobin (Hb A1C) [27507000]

Electronically signed by: Vadlamudi, Phani Deepthi, MD on 11/21/17 0917 Status: Completed
Mode: Ordering in Written Order: cosign required mode Communicated by: Haskell, Elizabeth, LPN
Ordering user: Haskell, Elizabeth, LPN 11/20/17 1809 Ordering provider: Vadlamudi, Phani Deepthi, MD
Authorized by: Vadlamudi, Phani Deepthi, MD Ordering mode: Written Order: cosign required
Frequency: 11/20/17 -
Diagnoses

Type 2 diabetes mellitus without complication, without long-term current use of insulin (CMS/HCC) [E11.9]

Specimen Information

Type	Source	Collected By
Blood	Blood, Venous	HASKELL, ELIZABETH K



MyMichigan Health
UNIVERSITY OF MICHIGAN HEALTH

MyMichigan Family Medicine: Slocum, Teresa L
MyMichigan Health Park
Harrison
815 N Clare Ave, Ste A
Harrison MI 48625-8177
Orders/Results
MRN: 1000134674, DOB: 8/28/1963, Legal Sex: F
Visit date: 11/20/2017

POCT glycosylated hemoglobin (Hb A1C) [27507000] (continued)

11/20/17 1810

POCT glycosylated hemoglobin (Hb A1C) [27507000] (Abnormal)

Resulted: 11/20/17 1810, Result status: Final result

Ordering provider: Vadlamudi, Phani Deepthi, MD
11/20/17 1809

Order status: Completed

Resulted by: Vadlamudi, Phani

Filed by: Haskell, Elizabeth, LPN 11/20/17 1810

Resulting lab: POINT OF CARE

Acknowledged by: Vadlamudi, Phani Deepthi, MD on 11/21/17 0938

Specimen Information

ID	Type	Source	Collected By
—	Blood	Blood, Venous	HASKELL, ELIZABETH K 11/20/17 1810

Components

Component	Value	Reference Range	Flag	Lab
Hemoglobin A1C	9.6	4.0 - 6.5 %	A !	POC

Testing Performed By

Lab - Abbreviation	Name	Director	Address	Valid Date Range
47 - POC	POINT OF CARE	Unknown	Unknown	03/13/17 0912 - Present

Comprehensive metabolic panel [35843968]

Electronically signed by: Vadlamudi, Phani Deepthi, MD on 03/02/18 0859

Status: Completed

Ordering user: Vadlamudi, Phani Deepthi, MD 03/02/18 0859

Authorized by: Vadlamudi, Phani Deepthi, MD

Ordering mode: Standard

Frequency: Once 03/05/18 0720 - 1 occurrence

Diagnoses

Bilateral hand numbness [R20.0]

Type 2 diabetes mellitus without complication, without long-term current use of insulin (CMS/HCC) [E11.9]

Hypercholesterolemia [E78.00]

Specimen Information

Type	Source	Collected By
Blood	Blood, Venous	—

Comprehensive metabolic panel [35843969] (Abnormal)

Resulted: 03/05/18 1050, Result status: Final result

Order status: Completed

Filed by: Interface, Lab Results In 03/05/18 1050

Resulting lab: MIDMICHIGAN HEALTH CLARE

External ID: M32548

LABORATORY

Acknowledged by

Vadlamudi, Phani Deepthi, MD on 04/05/18 1333

Sadowski, Jane, LPN on 04/05/18 1455



My Michigan Health
UNIVERSITY OF MICHIGAN HEALTH

Laboratory Services:
MyMichigan Medical Center
Clare
703 N. McEwan Street
Clare MI 48617-1440
Orders/Results

Slocum, Terresa L
MRN: 1000134674, DOB: 8/28/1963, Legal Sex: F
Acct #: 3000253872
Adm: 3/5/2018, D/C: 3/5/2018

Schanhals, Chelsea R, MA on 04/05/18 1639
Haskell, Elizabeth, LPN on 04/06/18 1717

Specimen Information

ID	Type	Source	Collected By
M32548	Blood	Blood, Venous	1146 03/05/18 1005

Components

Component	Value	Reference Range	Flag	Lab
Glucose	155	65 - 140 mg/dL	H ^	29
Comment: REFERENCE RANGE STATED IS FOR RANDOM GLUCOSE. FASTING GLUCOSE REF RANGE IS 65 TO 100 mg/dL.				
BUN, Bld	16	7 - 17 mg/dL	—	29
Creatinine Serum	0.7	0.52 - 1.04 mg/dL	—	29
Calcium	10.6	8.4 - 10.2 MG/DL	H ^	29
Sodium	141	137 - 145 MMOL/L	—	29
Potassium	4.3	3.5 - 5.1 mmol/L	—	29
Chloride	99	98 - 109 mmol/L	—	29
CO2	29	22 - 30 mmol/L	—	29
Protein, Total	7.9	6.3 - 8.2 g/dL	—	29
Albumin	4.5	3.5 - 5.0 GM/DL	—	29
Total Bilirubin	0.5	0.2 - 1.3 MG/DL	—	29
Alkaline Phosphatase	95	38 - 126 U/L	—	29
AST	36	14 - 36 U/L	—	29
ALT (SGPT)	64	9 - 52 U/L	H ^	29
eGFR	>60	>59 mL/min/1.73 m2	—	29
Comment: If patient is African American, multiply eGFR by 1.210.				
Anion Gap	18.2	10 - 20 mmol/L	—	29
Globulin	3.4	g/dL	—	29
Albumin/Globulin Ratio	1.3	1.1 - 2.2	—	29

Testing Performed By

Lab - Abbreviation	Name	Director	Address	Valid Date Range
29 - Unknown	MIDMICHIGAN HEALTH CLARE LABORATORY	Hoddinott, Mark, MD	703 N. McEwan Street Clare MI 48617	02/28/18 1002 - 05/09/19 0811

Hemoglobin A1c [35843970]

Electronically signed by: Vadlamudi, Phani Deepthi, MD on 03/02/18 0859 Status: Completed
Ordering user: Vadlamudi, Phani Deepthi, MD 03/02/18 0859 Authorized by: Vadlamudi, Phani Deepthi, MD
Ordering mode: Standard



My Michigan Health
UNIVERSITY OF MICHIGAN HEALTH

Laboratory Services:
MyMichigan Medical Center
Clare
703 N. McEwan Street
Clare MI 48617-1440
Orders/Results

Slocum, Teresa L
MRN: 1000134674, DOB: 8/28/1963, Legal Sex: F
Acct #: 3000253872
Adm: 3/5/2018, D/C: 3/5/2018

Hemoglobin A1c [35843970] (continued)

Frequency: Once 03/05/18 0720 - 1 occurrence

Diagnoses

Bilateral hand numbness [R20.0]

Type 2 diabetes mellitus without complication, without long-term current use of insulin (CMS/HCC) [E11.9]

Hypercholesterolemia [E78.00]

Specimen Information

Type	Source	Collected By
Blood	Blood, Venous	—

Resulted: 03/05/18 1406, Result status: Final result

Hemoglobin A1c [35843971] (Abnormal)

Order status: Completed

Resulting lab: MIDMICHIGAN HEALTH CLARE
LABORATORY

Acknowledged by

Vadlamudi, Phani Deepthi, MD on 04/05/18 1333

Sadowski, Jane, LPN on 04/05/18 1455

Schanhals, Chelsea R, MA on 04/05/18 1639

Haskell, Elizabeth, LPN on 04/06/18 1717

Filed by: Interface, Lab Results In 03/05/18 1406

External ID: M32548

Specimen Information

ID	Type	Source	Collected By
M32548	Blood	Blood, Venous	1146 03/05/18 1005

Components

Component	Value	Reference Range	Flag	Lab
Hemoglobin A1C	8.2	4.3 - 6.0 %	H ^	38
Estimated Average Glucose	189	60 - 126 mg/dL	H ^	38
Reference Range Addendum	Reference ranges above are for non-diabetic patients.	—	—	29

Comment:

The following ranges for HbA1c may be used to interpret the adequacy of blood glucose control based on recommendations from the American Diabetes Association.

>7 % Action suggested

<7 % Goal

<6 % Non diabetic

Testing Performed By

Lab - Abbreviation	Name	Director	Address	Valid Date Range
29 - Unknown	MIDMICHIGAN	Hoddinott, Mark,	703 N. McEwan	02/28/18 1002 - 05/09/19



My Michigan Health
UNIVERSITY OF MICHIGAN HEALTH

Laboratory Services:
MyMichigan Medical Center
Clare
703 N. McEwan Street
Clare MI 48617-1440
Orders/Results

Slocum, Teresa L
MRN: 1000134674, DOB: 8/28/1963, Legal Sex: F
Acct #: 3000253872
Adm: 3/5/2018, D/C: 3/5/2018

	HEALTH CLARE LABORATORY	MD	Street Clare MI 48617	0811
38 - Unknown	MIDMICHIGAN HEALTH MIDLAND LABORATORY	Wunderlich, Daniel, MD	4000 Wellness Drive Midland MI 48670	02/28/18 1051 - 03/08/18 0739

Lipid panel [35843972]

Electronically signed by: Vadlamudi, Phani Deepthi, MD on 03/02/18 0859 Status: Completed
Ordering user: Vadlamudi, Phani Deepthi, MD 03/02/18 0859 Authorized by: Vadlamudi, Phani Deepthi, MD

Ordering mode: Standard

Frequency: Once 03/05/18 0720 - 1 occurrence

Diagnoses

Bilateral hand numbness [R20.0]

Type 2 diabetes mellitus without complication, without long-term current use of insulin (CMS/HCC) [E11.9]

Hypercholesterolemia [E78.00]

Order comments: Outpatient instructions: Do not eat or drink anything for 10 or 12 hours. Water may be taken as desired, but this is the only exception. No coffee, gum, candy, or any lozenges of any kind. It is desirable to start the fast in the evening and report to the laboratory the next day. DO NOT discontinue medications unless directed by your practitioner.

Specimen Information

Type	Source	Collected By
Blood	Blood, Venous	—

Lipid panel [35843973] (Abnormal)

Resulted: 03/05/18 1050, Result status: Final result

Order status: Completed
Resulting lab: MIDMICHIGAN HEALTH CLARE
LABORATORY
Acknowledged by
Vadlamudi, Phani Deepthi, MD on 04/05/18 1333
Sadowski, Jane, LPN on 04/05/18 1455
Schanhals, Chelsea R, MA on 04/05/18 1639
Haskell, Elizabeth, LPN on 04/06/18 1717

Filed by: Interface, Lab Results In 03/05/18 1050
External ID: M32548

Specimen Information

ID	Type	Source	Collected By
M32548	Blood	Blood, Venous	1146 03/05/18 1005

Components

Component	Value	Reference Range	Flag	Lab
Cholesterol	238	100 - 200 MG/DL	H ^	29
Triglycerides	184	<150 mg/dL	H ^	29
HDL	58	>40 mg/dL	—	29
VLDL Cholesterol Cal	37	0 - 30 MG/DL	H ^	29
LDL Cholesterol	143	<130 MG/DL	H ^	29



My Michigan Health
UNIVERSITY OF MICHIGAN HEALTH
Laboratory Services:
MyMichigan Medical Center
Clare
703 N. McEwan Street
Clare MI 48617-1440
Orders/Results

Slocum, Teresa L
MRN: 1000134674, DOB: 8/28/1963, Legal Sex: F
Acct #: 3000253872
Adm: 3/5/2018, D/C: 3/5/2018

Testing Performed By

Lab - Abbreviation	Name	Director	Address	Valid Date Range
29 - Unknown	MIDMICHIGAN HEALTH CLARE LABORATORY	Hoddinott, Mark, MD	703 N. McEwan Street Clare MI 48617	02/28/18 1002 - 05/09/19 0811

Comprehensive metabolic panel [41220789]

Electronically signed by: Vadlamudi, Phani Deepthi, MD on 09/28/18 1001 Status: Completed

Ordering user: Vadlamudi, Phani Deepthi, MD 09/28/18 1001 Ordering provider: Vadlamudi, Phani Deepthi, MD

Authorized by: Vadlamudi, Phani Deepthi, MD Ordering mode: Standard

Frequency: Once 10/03/18 0924 - 1 occurrence

Diagnoses

Bariatric surgery status [Z98.84]

Type 2 diabetes mellitus without complication, without long-term current use of insulin (CMS/HCC) [E11.9]

Hypercholesterolemia [E78.00]

Specimen Information

Type	Source	Collected By
Blood	Blood, Venous	—

Resulted: 10/03/18 1035, Result status: Final
result

Comprehensive metabolic panel [41220790] (Abnormal)

Ordering provider: Vadlamudi, Phani Deepthi, MD 10/03/18 0924 Order status: Completed

Filed by: Interface, Lab Results In 10/03/18 1035 Resulting lab: MIDMICHIGAN HEALTH CLARE
LABORATORY

External ID: W61687

Acknowledged by: Vadlamudi, Phani Deepthi, MD on 10/10/18 1436

Specimen Information

ID	Type	Source	Collected By
W61687	Blood	Blood, Venous	1303 10/03/18 0925

Components

Component	Value	Reference Range	Flag	Lab
Glucose	124	65 - 140 mg/dL	—	29
Comment: REFERENCE RANGE STATED IS FOR RANDOM GLUCOSE. FASTING GLUCOSE REF RANGE IS 65 TO 100 mg/dL.				
BUN, Bld	20	7 - 17 mg/dL	H ^	29
Creatinine Serum	0.6	0.52 - 1.04 mg/dL	—	29
Calcium	10.0	8.4 - 10.2 MG/DL	—	29
Sodium	139	137 - 145 MMOL/L	—	29



MyMichigan Health
UNIVERSITY OF MICHIGAN HEALTH

Laboratory Services:
MyMichigan Medical Center
Clare
703 N. McEwan Street
Clare MI 48617-1440
Orders/Results

Slocum, Teresa L
MRN: 1000134674, DOB: 8/28/1963, Legal Sex: F
Acct #: 3000395273
Adm: 10/3/2018, D/C: 10/3/2018

Potassium	4.7	3.5 - 5.1 mmol/L	—	29
Chloride	99	98 - 109 mmol/L	—	29
CO2	31	22 - 30 mmol/L	H ^	29
Protein, Total	7.3	6.3 - 8.2 g/dL	—	29
Albumin	4.4	3.5 - 5.0 GM/DL	—	29
Total Bilirubin	0.4	0.2 - 1.3 MG/DL	—	29
Alkaline Phosphatase	78	38 - 126 U/L	—	29
AST	27	14 - 36 U/L	—	29
ALT (SGPT)	39	9 - 52 U/L	—	29
eGFR	>60	>59	—	29
mL/min/1.73 m2				
Comment: If patient is African American, multiply eGFR by 1.210.				
Anion Gap	14.4	10 - 20 mmol/L	—	29
Globulin	2.9	g/dL	—	29
Albumin/Globulin Ratio	1.5	1.1 - 2.2	—	29

Testing Performed By

Lab - Abbreviation	Name	Director	Address	Valid Date Range
29 - Unknown	MIDMICHIGAN HEALTH CLARE LABORATORY	Hoddinott, Mark, MD	703 N. McEwan Street Clare MI 48617	02/28/18 1002 - 05/09/19 0811

Lipid panel [41220791]

Electronically signed by: Vadlamudi, Phani Deepthi, MD on 09/28/18 1001 Status: Completed

Ordering user: Vadlamudi, Phani Deepthi, MD 09/28/18 1001 Ordering provider: Vadlamudi, Phani Deepthi, MD

Authorized by: Vadlamudi, Phani Deepthi, MD Ordering mode: Standard

Frequency: Once 10/03/18 0924 - 1 occurrence

Diagnoses

Bariatric surgery status [Z98.84]

Type 2 diabetes mellitus without complication, without long-term current use of insulin (CMS/HCC) [E11.9]

Hypercholesterolemia [E78.00]

Order comments: Outpatient instructions: Do not eat or drink anything for 10 or 12 hours. Water may be taken as desired, but this is the only exception. No coffee, gum, candy, or any lozenges of any kind. It is desirable to start the fast in the evening and report to the laboratory the next day. DO NOT discontinue medications unless directed by your practitioner.

Specimen Information

Type	Source	Collected By
Blood	Blood, Venous	—

Resulted: 10/03/18 1035, Result status: Final
result

Lipid panel [41220792] (Abnormal)

Ordering provider: Vadlamudi, Phani Deepthi, MD
10/03/18 0924

Order status: Completed

Filed by: Interface, Lab Results In 10/03/18 1035

Resulting lab: MIDMICHIGAN HEALTH CLARE
LABORATORY

External ID: W61687

Acknowledged by: Vadlamudi, Phani Deepthi, MD on 10/10/18 1436



Laboratory Services:
MyMichigan Medical Center
Clare
703 N. McEwan Street
Clare MI 48617-1440
Orders/Results

Slocum, Teresa L
MRN: 1000134674, DOB: 8/28/1963, Legal Sex: F
Acct #: 3000395273
Adm: 10/3/2018, D/C: 10/3/2018

Specimen Information

ID	Type	Source	Collected By
W61687	Blood	Blood, Venous	1303 10/03/18 0925

Components

Component	Value	Reference Range	Flag	Lab
Cholesterol	280	100 - 200 MG/DL	H ^	29
Triglycerides	130	<150 mg/dL	—	29
HDL	60	>40 mg/dL	—	29
VLDL Cholesterol Cal	26	0 - 30 MG/DL	—	29
LDL Cholesterol	194	<130 MG/DL	H ^	29

Testing Performed By

Lab - Abbreviation	Name	Director	Address	Valid Date Range
29 - Unknown	MIDMICHIGAN HEALTH CLARE LABORATORY	Hoddinott, Mark, MD	703 N. McEwan Street Clare MI 48617	02/28/18 1002 - 05/09/19 0811

Hemoglobin A1c [41220793]

Electronically signed by: Vadlamudi, Phani Deepthi, MD on 09/28/18 1001 Status: Completed
Ordering user: Vadlamudi, Phani Deepthi, MD 09/28/18 Ordering provider: Vadlamudi, Phani Deepthi, MD
1001
Authorized by: Vadlamudi, Phani Deepthi, MD Ordering mode: Standard
Frequency: Once 10/03/18 0924 - 1 occurrence
Diagnoses
Bariatric surgery status [Z98.84]
Type 2 diabetes mellitus without complication, without long-term current use of insulin (CMS/HCC) [E11.9]
Hypercholesterolemia [E78.00]

Specimen Information

Type	Source	Collected By
Blood	Blood, Venous	—

Resulted: 10/03/18 1429, Result status: Final result

Hemoglobin A1c [41220794] (Abnormal)

Ordering provider: Vadlamudi, Phani Deepthi, MD Order status: Completed
10/03/18 0924
Filed by: Interface, Lab Results In 10/03/18 1429 Resulting lab: MIDMICHIGAN HEALTH CLARE LABORATORY
External ID: W61687
Acknowledged by: Vadlamudi, Phani Deepthi, MD on 10/10/18 1436

Specimen Information

ID	Type	Source	Collected By
W61687	Blood	Blood, Venous	1303 10/03/18 0925



My Michigan Health
UNIVERSITY OF MICHIGAN HEALTH

Laboratory Services:
MyMichigan Medical Center
Clare
703 N. McEwan Street
Clare MI 48617-1440
Orders/Results

Slocum, Teresa L
MRN: 1000134674, DOB: 8/28/1963, Legal Sex: F
Acct #: 3000395273
Adm: 10/3/2018, D/C: 10/3/2018

Components

Component	Value	Reference Range	Flag	Lab
Hemoglobin A1C	7.0	4.3 - 6.0 %	H ^	38
Estimated Average Glucose	154	60 - 126 mg/dL	H ^	38
Reference Range Addendum	Reference ranges above are for non-diabetic patients.	—	—	29

Comment:

The following ranges for HbA1c may be used to interpret the adequacy of blood glucose control based on recommendations from the American Diabetes Association.

- >7 % Action suggested
- <7 % Goal
- <6 % Non diabetic

Testing Performed By

Lab - Abbreviation	Name	Director	Address	Valid Date Range
29 - Unknown	MIDMICHIGAN HEALTH CLARE LABORATORY	Hoddinott, Mark, MD	703 N. McEwan Street Clare MI 48617	02/28/18 1002 - 05/09/19 0811
38 - Unknown	MIDMICHIGAN HEALTH MIDLAND LABORATORY	Wunderlich, Daniel, MD	4000 Wellness Drive Midland MI 48670	03/09/18 1044 - 05/09/19 0803

POCT glycosylated hemoglobin (Hb A1C) [49750529]

Electronically signed by: Vadlamudi, Phani Deepthi, MD on 04/23/19 1657 Status: Completed
Mode: Ordering In Verbal with readback mode Communicated by: Haskell, Elizabeth, LPN
Ordering user: Haskell, Elizabeth, LPN 04/23/19 1656 Ordering provider: Vadlamudi, Phani Deepthi, MD
Authorized by: Vadlamudi, Phani Deepthi, MD Ordering mode: Verbal with readback
Frequency: 04/23/19 -
Diagnoses

Type 2 diabetes mellitus without complication, without long-term current use of insulin (CMS/HCC) [E11.9]

Specimen Information

Type	Source	Collected By
Blood	Blood, Venous	HASKELL, ELIZABETH K 04/23/19 1656

POCT glycosylated hemoglobin (Hb A1C) [49750529] (Abnormal)

Ordering provider: Vadlamudi, Phani Deepthi, MD
04/23/19 1656

Order status: Completed

Resulted: 04/23/19 1656, Result status: Final result



MyMichigan Health
UNIVERSITY OF MICHIGAN HEALTH

MyMichigan Family Medicine: Slocum, Teresa L
MyMichigan Health Park
Harrison
815 N Clare Ave, Ste A
Harrison MI 48625-8177
Orders/Results

MRN: 1000134674, DOB: 8/28/1963, Legal Sex: F
Visit date: 4/23/2019

Resulted by: Vadlamudi, Phani
Resulting lab: POINT OF CARE

Filed by: Haskell, Elizabeth, LPN 04/23/19 1656

Acknowledged by: Vadlamudi, Phani Deepthi, MD on 05/04/19 0021

Specimen Information

ID	Type	Source	Collected By
—	Blood	Blood, Venous	HASKELL, ELIZABETH K 04/23/19 1656

Components

Component	Value	Reference Range	Flag	Lab
Hemoglobin A1C	6.1	4.0 - 6.5 %	—	POC

Testing Performed By

Lab - Abbreviation	Name	Director	Address	Valid Date Range
47 - POC	POINT OF CARE	Unknown	Unknown	03/13/17 0912 - Present

Lipid panel [49750534]

Electronically signed by: Vadlamudi, Phani Deepthi, MD on 04/23/19 1633 Status: Completed
Ordering user: Vadlamudi, Phani Deepthi, MD 04/23/19 1633 Ordering provider: Vadlamudi, Phani Deepthi, MD

Authorized by: Vadlamudi, Phani Deepthi, MD Ordering mode: Standard

Frequency: Once 06/26/19 1023 - 1 occurrence

Diagnoses

Type 2 diabetes mellitus without complication, without long-term current use of insulin (CMS/HCC) [E11.9]

Other hyperlipidemia [E78.49]

Order comments: Outpatient instructions: Do not eat or drink anything for 10 or 12 hours. Water may be taken as desired, but this is the only exception. No coffee, gum, candy, or any lozenges of any kind. It is desirable to start the fast in the evening and report to the laboratory the next day. DO NOT discontinue medications unless directed by your practitioner.

Specimen Information

Type	Source	Collected By
Blood	Blood, Venous	—

Resulted: 06/26/19 1058, Result status: Final result

Lipid panel [49750535]

Ordering provider: Vadlamudi, Phani Deepthi, MD
06/26/19 1023

Order status: Completed

Filed by: Interface, Lab Results In 06/26/19 1058

Resulting lab: MIDMICHIGAN HEALTH GLADWIN
LABORATORY

Acknowledged by

Vadlamudi, Phani Deepthi, MD on 07/09/19 1628

Redmond, Patrice L, MA on 07/10/19 1131

Specimen Information

ID	Type	Source	Collected By
W10259	Blood	Blood, Venous	1341 06/26/19 1026

Components

Component	Value	Reference Range	Flag	Lab
Cholesterol	184	100 - 200 MG/DL	—	30
Triglycerides	145	<150 mg/dL	—	30
HDL	78	>40 mg/dL	—	30
VLDL Cholesterol Cal	29	0 - 30 MG/DL	—	30
LDL Cholesterol	77	<130 MG/DL	—	30

Testing Performed By

Lab - Abbreviation	Name	Director	Address	Valid Date Range
30 - Unknown	MIDMICHIGAN HEALTH GLADWIN LABORATORY	Wunderlich, Daniel, MD	515 Quarter Street Gladwin MI 48624	05/09/19 0812 - 09/22/21 1011

Microalbumin/Creat Ratio, Random Urine [49750548]

Electronically signed by: Haskell, Elizabeth, LPN on 10/18/19 1545 Status: Completed
Ordering user: Haskell, Elizabeth, LPN 10/18/19 1545 Ordering provider: Vadlamudi, Phani Deepthi, MD
Authorized by: Vadlamudi, Phani Deepthi, MD Ordering mode: Written Order: cosign required
Cosigning events
Electronically cosigned by Vadlamudi, Phani Deepthi, MD 10/21/19 1446 for Ordering
Frequency: Once 10/23/19 1042 - 1 occurrence
Diagnoses

Type 2 diabetes mellitus without complication, without long-term current use of insulin (CMS/HCC) [E11.9]

Specimen Information

Type	Source	Collected By
Urine	—	—

Microalbumin/Creat Ratio, Random Urine [49750549] (Abnormal)

Resulted: 10/23/19 1612, Result status: Final result

Ordering provider: Vadlamudi, Phani Deepthi, MD Order status: Completed
10/23/19 1042
Filed by: Interface, Lab Results In 10/23/19 1613 Resulting lab: MIDMICHIGAN HEALTH MIDLAND
LABORATORY
Acknowledged by: Vadlamudi, Phani Deepthi, MD on 11/05/19 2350

Specimen Information

ID	Type	Source	Collected By
W25623	Blood	—	13 10/23/19 1042

Components

Component	Value	Reference Range	Flag	Lab
Microalb, Ur	2.30	<1.7 MG/DL	H ^	38
Creatinine, Ur	208.1	MG/DL	—	38



My Michigan Health
UNIVERSITY OF MICHIGAN HEALTH
Laboratory Services:
MyMichigan Medical Center
Clare
703 N. McEwan Street
Clare MI 48617-1440
Orders/Results

Slocum, Teresa L
MRN: 1000134674, DOB: 8/28/1963, Legal Sex: F
Acct #: 3000739338
Adm: 10/23/2019, D/C: 10/23/2019

Microalb/Creat Ratio	11	<30 MG ALB/G CRT	38
----------------------	----	------------------	----

Testing Performed By

Lab - Abbreviation	Name	Director	Address	Valid Date Range
38 - Unknown	MIDMICHIGAN HEALTH MIDLAND LABORATORY	Wunderlich, Daniel, MD	4000 Wellness Drive Midland MI 48670	05/09/19 0803 - 09/22/21 1013

Hepatitis Screen (Past Exp/Immun) [76988149]

Electronically signed by: Walderzak, Jamie, PA on 03/05/20 1623 Status: Completed
Ordering user: Walderzak, Jamie, PA 03/05/20 1623 Ordering provider: Walderzak, Jamie, PA
Authorized by: Walderzak, Jamie, PA Ordering mode: Standard
Frequency: Once 03/09/20 0729 - 1 occurrence
Diagnoses
Elevated transaminase level [R74.0]
Hepatic steatosis [K76.0]
RUQ abdominal pain [R10.11]
Healthcare maintenance [Z00.00]

Specimen Information

Type	Source	Collected By
Blood	—	—

Resulted: 03/09/20 1243, Result status: Final result

Hepatitis Screen (Past Exp/Immun) [76988150] (Abnormal)

Ordering provider: Walderzak, Jamie, PA 03/09/20 0729 Order status: Completed
Filed by: Interface, Lab Results In 03/09/20 1243 Resulting lab: MIDMICHIGAN HEALTH MIDLAND LABORATORY
Acknowledged by: Walderzak, Jamie, PA on 03/10/20 1644

Specimen Information

ID	Type	Source	Collected By
M24498	Blood	—	1176 03/09/20 0727

Components

Component	Value	Reference Range	Flag	Lab
Hepatitis B Surface Antibody	POSITIVE	NEGATIVE	A I	38
Comment: Positive. Anti-HBs detected at greater than 10 mIU/mL. Patient is considered to be immune to infection with HBV.				
Hepatitis B Surface Antigen	NEGATIVE	NEGATIVE	—	38
Hepatitis B Core Total Antibody	NEGATIVE	NEGATIVE	—	38
Hepatitis A Total Antibody	NEGATIVE	NEGATIVE	—	38
Hepatitis C Antibody	NEGATIVE	NEGATIVE	—	38



My Michigan Health
UNIVERSITY OF MICHIGAN HEALTH

Laboratory Services:
MyMichigan Medical Center
Clare
703 N. McEwan Street
Clare MI 48617-1440
Orders/Results

Slocum, Teresa L
MRN: 1000134674, DOB: 8/28/1963, Legal Sex: F
Acct #: 3000871394
Adm: 3/9/2020, DIC: 3/9/2020

Testing Performed By

Lab - Abbreviation	Name	Director	Address	Valid Date Range
38 - Unknown	MIDMICHIGAN HEALTH MIDLAND LABORATORY	Wunderlich, Daniel, MD	4000 Wellness Drive Midland MI 48670	05/09/19 0803 - 09/22/21 1013

Hepatic function panel [76988151]

Electronically signed by: Walderzak, Jamie, PA on 03/05/20 1623

Status: Completed

Ordering user: Walderzak, Jamie, PA 03/05/20 1623

Ordering provider: Walderzak, Jamie, PA

Authorized by: Walderzak, Jamie, PA

Ordering mode: Standard

Frequency: Once 03/09/20 0729 - 1 occurrence

Diagnoses

Elevated transaminase level [R74.0]

Hepatic steatosis [K76.0]

RUQ abdominal pain [R10.11]

Specimen Information

Type	Source	Collected By
Blood	Blood, Venous	—

Hepatic function panel [76988152] (Abnormal)

Resulted: 03/09/20 0820, Result status: Final
result

Ordering provider: Walderzak, Jamie, PA 03/09/20 0729

Order status: Completed

Filed by: Interface, Lab Results In- 03/09/20 0820

Resulting lab: MIDMICHIGAN-HEALTH CLARE
LABORATORY

Acknowledged by: Walderzak, Jamie, PA on 03/10/20 1644

Specimen Information

ID	Type	Source	Collected By
M24499	Blood	Blood, Venous	1176 03/09/20 0728

Components

Component	Value	Reference Range	Flag	Lab
Protein, Total	7.5	6.3 - 8.2 g/dL	—	29
Albumin	4.4	3.5 - 5.0 GM/DL	—	29
Total Bilirubin	0.5	0.2 - 1.3 MG/DL	—	29
Bilirubin, Direct	0.0	0.0 - 0.4 MG/DL	—	29
Alkaline Phosphatase	105	38 - 126 U/L	—	29
AST	36	14 - 36 U/L	—	29
ALT (SGPT)	86	<35 U/L	H ^	29
Comment: NOTE, NEW REFERENCE RANGE.				
Globulin	3.1	g/dL	—	29
Albumin/Globulin Ratio	1.4	1.1 - 2.2	—	29

Testing Performed By

Lab - Abbreviation	Name	Director	Address	Valid Date Range
--------------------	------	----------	---------	------------------



MyMichigan Health
UNIVERSITY OF MICHIGAN HEALTH
Laboratory Services:
MyMichigan Medical Center
Clare
703 N. McEwan Street
Clare MI 48617-1440
Orders/Results

Slocum, Teresa L
MRN: 1000134674, DOB: 8/28/1963, Legal Sex: F
Acct #: 3000871394
Adm: 3/9/2020, D/C: 3/9/2020

29 - Unknown	MIDMICHIGAN HEALTH CLARE LABORATORY	Hoddinott, Mark, MD	703 N. McEwan Street Clare MI 48617	05/09/19 0811 - 09/22/21 1010
--------------	---	------------------------	---	----------------------------------

POCT glycosylated hemoglobin (Hb A1C) [91734872]

Electronically signed by: Vadlamudi, Phani Deepthi, MD on 10/19/20 1557 Status: **Completed**
Ordering user: Vadlamudi, Phani Deepthi, MD 10/19/20 Ordering provider: Vadlamudi, Phani Deepthi, MD
1557
Authorized by: Vadlamudi, Phani Deepthi, MD Ordering mode: Standard
Frequency: 10/19/20 -
Diagnoses
Routine health maintenance [Z00.00]
Type 2 diabetes mellitus without complication, without long-term current use of insulin (CMS/HCC) [E11.9]
Other hyperlipidemia [E78.49]
Bariatric surgery status [Z98.84]
Iron deficiency [E61.1]

Specimen Information

Type	Source	Collected By
Blood	Blood, Venous	EVERS, MISTY R 10/19/20 1602

Resulted: 10/19/20 1602, Result status: Final
result

POCT glycosylated hemoglobin (Hb A1C) [91734872] (Abnormal)

Ordering provider: Vadlamudi, Phani Deepthi, MD Order status: Completed
10/19/20 1557
Resulted by: VADLAMUDI, PHANI DEEPTHI [854] Filed by: Evers, Misty, MA 10/19/20 1602
Resulting lab: EXTERNAL NON-INTERFACED LAB
Acknowledged by: Vadlamudi, Phani Deepthi, MD on 10/19/20 1702

Specimen Information

ID	Type	Source	Collected By
—	Blood	Blood, Venous	EVERS, MISTY R 10/19/20 1602

Components

Component	Value	Reference Range	Flag	Lab
Hemoglobin A1C	8.0	4.0 - 6.5 %	A !	Ext Non

Testing Performed By

Lab - Abbreviation	Name	Director	Address	Valid Date Range
1230000002 - Ext Non	EXTERNAL NON- INTERFACED LAB	Lab Director	Unknown	06/07/17 1345 - Present

COVID19 Antibody, IgG [91734878]

Electronically signed by: Haskell, Elizabeth, LPN on 10/20/20 1740 Status: **Completed**



MyMichigan Health
UNIVERSITY OF MICHIGAN HEALTH
Laboratory Services:
MyMichigan Medical Center
Clare
703 N. McEwan Street
Clare MI 48617-1440
Orders/Results

Slocum, Teresa L
MRN: 1000134674, DOB: 8/28/1963, Legal Sex: F
Acct #: 3001072116
Adm: 10/21/2020, D/C: 10/21/2020

COVID19 Antibody, IgG [91734878] (continued)

Ordering user: Haskell, Elizabeth, LPN 10/20/20 1740
Authorized by: Vadlamudi, Phani Deepthi, MD
Cosigning events
Electronically cosigned by Vadlamudi, Phani Deepthi, MD 10/20/20 1744 for Ordering
Frequency: Once 10/21/20 1221 - 1 occurrence
Diagnoses
Cough with exposure to COVID-19 virus [R05, Z20.828]

Ordering provider: Vadlamudi, Phani Deepthi, MD
Ordering mode: Written Order: cosign required

Questionnaire

Question	Answer
Pregnancy status	Not Pregnant
First test?	Yes
Employed in healthcare?	Yes
Symptomatic as defined by the CDC?	No
Hospitalized?	No
ICU?	No
Resident in a congregated care setting	No

Specimen Information

Type	Source	Collected By
Blood	—	—

Resulted: 10/22/20 0531, Result status: Final
result

COVID19 Antibody, IgG [91734879]

Ordering provider: Vadlamudi, Phani Deepthi, MD
10/21/20 1221

Order status: Completed

Filed by: Interface, Lab Results In 10/22/20 0531

Resulting lab: MIDMICHIGAN HEALTH MIDLAND
LABORATORY

Acknowledged by: Vadlamudi, Phani Deepthi, MD on 11/06/20 0003

Specimen Information

ID	Type	Source	Collected By
W63933	Blood	—	370 10/21/20 1221

Components

Component	Value	Reference Range	Flag	Lab
COVID19 Antibody, IgG	NONREAC TIVE	NONREACTIVE	—	38

Comment:

The results of this test should only be interpreted in conjunction with clinical findings, and the results from other laboratory tests and evaluations. The Vitros Immunodiagnostic Anti-SARS-CoV-2 IgG test is used under the FDA's Emergency Use

Authorization (EUA).

Fact sheets for health care providers and patients can be found on the FDA website by searching "Emergency Use Authorizations Vitros Immunodiagnostic Products Anti-SARS-CoV-2 IgG".

Testing Performed By



My Michigan Health
UNIVERSITY OF MICHIGAN HEALTH
Laboratory Services:
MyMichigan Medical Center
Clare
703 N. McEwan Street
Clare MI 48617-1440
Orders/Results

Slocum, Teresa L
MRN: 1000134674, DOB: 8/28/1963, Legal Sex: F
Acct #: 3001072116
Adm: 10/21/2020, D/C: 10/21/2020

Lab - Abbreviation	Name	Director	Address	Valid Date Range
38 - Unknown	MIDMICHIGAN HEALTH MIDLAND LABORATORY	Wunderlich, Daniel, MD	4000 Wellness Drive Midland MI 48670	05/09/19 0803 - 09/22/21 1013

TSH with FT4 Reflex [91734880]

Electronically signed by: Vadlamudi, Phani Deepthi, MD on 10/19/20 1557 Status: **Completed**
Ordering user: Vadlamudi, Phani Deepthi, MD 10/19/20 1557 Ordering provider: Vadlamudi, Phani Deepthi, MD

Authorized by: Vadlamudi, Phani Deepthi, MD Ordering mode: Standard

Frequency: Once 10/21/20 1221 - 1 occurrence

Diagnoses

Routine health maintenance [Z00.00]

Type 2 diabetes mellitus without complication, without long-term current use of insulin (CMS/HCC) [E11.9]

Other hyperlipidemia [E78.49]

Bariatric surgery status [Z98.84]

Iron deficiency [E61.1]

Specimen Information

Type	Source	Collected By
Blood	—	—

Resulted: 10/21/20 1413, Result status: Final
result

TSH with FT4 Reflex [91734881]

Ordering provider: Vadlamudi, Phani Deepthi, MD 10/21/20 1221 Order status: Completed

Filed by: Interface, Lab Results In 10/21/20 1413 Resulting lab: MIDMICHIGAN HEALTH CLARE
LABORATORY

Acknowledged by: Vadlamudi, Phani Deepthi, MD on 11/06/20 0003

Specimen Information

ID	Type	Source	Collected By
W63933	Blood	—	370 10/21/20 1221

Components

Component	Value	Reference Range	Flag	Lab
TSH with FT4 Reflex	0.550	0.465 - 4.680 uIU/mL	—	29

Testing Performed By

Lab - Abbreviation	Name	Director	Address	Valid Date Range
29 - Unknown	MIDMICHIGAN HEALTH CLARE LABORATORY	Hoddinott, Mark, MD	703 N. McEwan Street Clare MI 48617	05/09/19 0811 - 09/22/21 1010

Vitamin B12 Folate [91734884]



Laboratory Services:
MyMichigan Medical Center
Clare
703 N. McEwan Street
Clare MI 48617-1440
Orders/Results

Slocum, Teresa L
MRN: 1000134674, DOB: 8/28/1963, Legal Sex: F
Acct #: 3001072116
Adm: 10/21/2020, D/C: 10/21/2020

Vitamin B12 Folate [91734884] (continued)

Electronically signed by: **Vadlamudi, Phani Deepthi, MD on 10/19/20 1557** Status: **Completed**
Ordering user: Vadlamudi, Phani Deepthi, MD 10/19/20 Ordering provider: Vadlamudi, Phani Deepthi, MD 1557

Authorized by: Vadlamudi, Phani Deepthi, MD Ordering mode: Standard

Frequency: Once 10/21/20 1221 - 1 occurrence

Diagnoses

Routine health maintenance [Z00.00]

Type 2 diabetes mellitus without complication, without long-term current use of insulin (CMS/HCC) [E11.9]

Other hyperlipidemia [E78.49]

Bariatric surgery status [Z98.84]

Iron deficiency [E61.1]

Order comments: Outpatient instructions: Do not eat or drink anything for 10 or 12 hours. Water may be taken as desired, but this is the only exception. No coffee, gum, candy, or any lozenges of any kind. It is desirable to start the fast in the evening and report to the laboratory the next day. DO NOT discontinue medications unless directed by your practitioner.

Specimen Information

Type	Source	Collected By
Blood	—	—

Resulted: 10/22/20 0241, Result status: Final result

Vitamin B12 Folate [102054174]

Ordering provider: Vadlamudi, Phani Deepthi, MD
10/21/20 1221

Order status: Completed

Filed by: Interface, Lab Results In 10/22/20 0241

Resulting lab: MIDMICHIGAN HEALTH MIDLAND
LABORATORY

Acknowledged by: Vadlamudi, Phani Deepthi, MD on 11/06/20 0003

Specimen Information

ID	Type	Source	Collected By
W63933	Blood	—	370 10/21/20 1221

Components

Component	Value	Reference Range	Flag	Lab
Vitamin B-12	628	239 - 931 PG/ML	—	38
Folic Acid	>20.0	>2.7 ng/ml	—	38

Testing Performed By

Lab - Abbreviation	Name	Director	Address	Valid Date Range
38 - Unknown	MIDMICHIGAN HEALTH MIDLAND LABORATORY	Wunderlich, Daniel, MD	4000 Wellness Drive Midland MI 48670	05/09/19 0803 - 09/22/21 1013

Lipid Panel, Fasting [102054175]

Electronically signed by: **Vadlamudi, Phani Deepthi, MD on 10/19/20 1557**

Status: **Completed**

Generated on 11/8/24 8:43 AM

Page 143



My Michigan Health
UNIVERSITY OF MICHIGAN HEALTH
Laboratory Services:
MyMichigan Medical Center
Clare
703 N. McEwan Street
Clare MI 48617-1440
Orders/Results

Slocum, Teresa L
MRN: 1000134674, DOB: 8/28/1963, Legal Sex: F
Acct #: 3001072116
Adm: 10/21/2020, D/C: 10/21/2020

Lipid Panel, Fasting [102054175] (continued)

Ordering user: Vadlamudi, Phani Deepthi, MD 10/19/20 1557
Ordering provider: Vadlamudi, Phani Deepthi, MD

Authorized by: Vadlamudi, Phani Deepthi, MD
Frequency: Once 10/21/20 1221 - 1 occurrence
Diagnoses

Ordering mode: Standard

Routine health maintenance [Z00.00]

Type 2 diabetes mellitus without complication, without long-term current use of insulin (CMS/HCC) [E11.9]

Other hyperlipidemia [E78.49]

Bariatric surgery status [Z98.84]

Iron deficiency [E61.1]

Scheduling instructions

Outpatient instructions:

Do not eat or drink anything for 10 to 12 hours. Water may be taken as desired, but this is the only exception. No coffee, gum, candy, or any lozenges of any kind. It is desirable to start the fast in the evening and report to the laboratory the next day. DO NOT discontinue medications unless directed by your practitioner.

Specimen Information

Type	Source	Collected By
Blood	—	—

Resulted: 10/21/20 1330, Result status: Final result

Lipid Panel, Fasting [102054176] (Abnormal)

Ordering provider: Vadlamudi, Phani Deepthi, MD
10/21/20 1221

Order status: Completed

Filed by: Interface, Lab Results In 10/21/20 1330

Resulting lab: MIDMICHIGAN HEALTH CLARE
LABORATORY

Acknowledged by: Vadlamudi, Phani Deepthi, MD on 11/06/20 0003

Specimen Information

ID	Type	Source	Collected By
WB3933	Blood	—	370 10/21/20 1221

Components

Component	Value	Reference Range	Flag	Lab
Cholesterol	229	100 - 200 MG/DL	H ^	29
Triglycerides	127	<150 mg/dL	—	29
HDL	79	>40 mg/dL	—	29
VLDL Cholesterol Cal	25	0 - 30 MG/DL	—	29
LDL Cholesterol	126	<130 MG/DL	—	29

Testing Performed By

Lab - Abbreviation	Name	Director	Address	Valid Date Range
29 - Unknown	MIDMICHIGAN HEALTH CLARE LABORATORY	Hoddinott, Mark, MD	703 N. McEwan Street Clare MI 48617	05/09/19 0811 - 09/22/21 1010



MyMichigan Health
UNIVERSITY OF MICHIGAN HEALTH

Laboratory Services:
MyMichigan Medical Center
Clare
703 N. McEwan Street
Clare MI 48617-1440
Orders/Results

Slocum, Teresa L
MRN: 1000134674, DOB: 8/28/1963, Legal Sex: F
Acct #: 3001072116
Adm: 10/21/2020, D/C: 10/21/2020

Comprehensive Metabolic Panel, Fasting [102054177]

Electronically signed by: Vadlamudi, Phani Deepthi, MD on 10/19/20 1557 Status: Completed
Ordering user: Vadlamudi, Phani Deepthi, MD 10/19/20 1557 Ordering provider: Vadlamudi, Phani Deepthi, MD

Authorized by: Vadlamudi, Phani Deepthi, MD Ordering mode: Standard

Frequency: Once 10/21/20 1221 - 1 occurrence

Diagnoses

Routine health maintenance [Z00.00]

Type 2 diabetes mellitus without complication, without long-term current use of insulin (CMS/HCC) [E11.9]

Other hyperlipidemia [E78.49]

Bariatric surgery status [Z98.84]

Iron deficiency [E61.1]

Scheduling instructions

Outpatient instructions:

Do not eat or drink anything for 10 to 12 hours. Water may be taken as desired, but this is the only exception. No coffee, gum, candy, or any lozenges of any kind. It is desirable to start the fast in the evening and report to the laboratory the next day. DO NOT discontinue medications unless directed by your practitioner.

Specimen Information

Type	Source	Collected By
Blood	—	—

Resulted: 10/21/20 1342, Result status: Final
result

Comprehensive Metabolic Panel, Fasting [102054178] (Abnormal)

Ordering provider: Vadlamudi, Phani Deepthi, MD Order status: Completed
10/21/20 1221

Filed by: Interface, Lab Results In 10/21/20 1342 Resulting lab: MIDMICHIGAN HEALTH CLARE
LABORATORY

Acknowledged by: Vadlamudi, Phani Deepthi, MD on 11/06/20 0003

Specimen Information

ID	Type	Source	Collected By
W63933	Blood	—	370 10/21/20 1221

Components

Component	Value	Reference Range	Flag	Lab
Glucose	129	65 - 99 mg/dL	H ^	29
Comment: REFERENCE RANGE STATED IS FOR FASTING GLUCOSE. IF PATIENT IS NOT FASTING, THE REFERENCE RANGE IS 65-139.				
BUN, Bld	14	7 - 17 mg/dL	—	29
Creatinine Serum	0.7	0.52 - 1.04 mg/dL	—	29
Calcium	10.0	8.4 - 10.2 MG/DL	—	29
Sodium	139	137 - 145 MMOL/L	—	29
Potassium	4.3	3.5 - 5.1 mmol/L	—	29
Chloride	101	98 - 109 mmol/L	—	29



My Michigan Health
UNIVERSITY OF MICHIGAN HEALTH
Laboratory Services:
MyMichigan Medical Center
Clare
703 N. McEwan Street
Clare MI 48617-1440
Orders/Results

Slocum, Teresa L
MRN: 1000134674, DOB: 8/28/1963, Legal Sex: F
Acct #: 3001072116
Adm: 10/21/2020, D/C: 10/21/2020

CO2	30	22 - 30 mmol/L	—	29
Protein, Total	7.6	6.3 - 8.2 g/dL	—	29
Albumin	4.5	3.5 - 5.0 GM/DL	—	29
Total Bilirubin	0.6	0.2 - 1.3 MG/DL	—	29
Alkaline Phosphatase	99	38 - 126 U/L	—	29
AST	32	14 - 36 U/L	—	29
ALT (SGPT)	30	<35 U/L	—	29
eGFR	>60	>59	—	29

mL/min/1.73 m2

Comment: If patient is African American, multiply eGFR by 1.210.

Anion Gap	12.3	10 - 20 mmol/L	—	29
Globulin	3.1	g/dL	—	29
Albumin/Globulin Ratio	1.5	1.1 - 2.2	—	29

Testing Performed By

Lab - Abbreviation	Name	Director	Address	Valid Date Range
29 - Unknown	MIDMICHIGAN HEALTH CLARE LABORATORY	Hoddinott, Mark, MD	703 N. McEwan Street Clare MI 48617	05/09/19 0811 - 09/22/21 1010

Vitamin D 25 hydroxy [91734882]

Electronically signed by: Vadlamudi, Phani Deepthi, MD on 10/19/20 1557 Status: Completed
Ordering user: Vadlamudi, Phani Deepthi, MD 10/19/20 Ordering provider: Vadlamudi, Phani Deepthi, MD
1557

Authorized by: Vadlamudi, Phani Deepthi, MD Ordering mode: Standard

Frequency: Once 10/21/20 1221 - 1 occurrence

Diagnoses

Routine health maintenance [Z00.00]

Type 2 diabetes mellitus without complication, without long-term current use of insulin (CMS/HCC) [E11.9]

Other hyperlipidemia [E78.49]

Bariatric surgery status [Z98.84]

Iron deficiency [E61.1]

Specimen Information

Type	Source	Collected By
Blood	Blood, Venous	—

Resulted: 10/21/20 2350, Result status: Final
result

Vitamin D 25 hydroxy [91734883]

Ordering provider: Vadlamudi, Phani Deepthi, MD Order status: Completed
10/21/20 1221

Filed by: Interface, Lab Results In 10/21/20 2350 Resulting lab: MIDMICHIGAN HEALTH MIDLAND
LABORATORY

Acknowledged by: Vadlamudi, Phani Deepthi, MD on 11/06/20 0003

Specimen Information

ID	Type	Source	Collected By
W63934	Blood	Blood, Venous	370 10/21/20 1222



Laboratory Services:
MyMichigan Medical Center
Clare
703 N. McEwan Street
Clare MI 48617-1440
Orders/Results

Slocum, Teresa L
MRN: 1000134674, DOB: 8/28/1963, Legal Sex: F
Acct #: 3001072116
Adm: 10/21/2020, D/C: 10/21/2020

Components

Component	Value	Reference Range	Flag	Lab
25-Hydroxyvitamin D, Total	47	30 - 80 ng/mL	—	38

Testing Performed By

Lab - Abbreviation	Name	Director	Address	Valid Date Range
38 - Unknown	MIDMICHIGAN HEALTH MIDLAND LABORATORY	Wunderlich, Daniel, MD	4000 Wellness Drive Midland MI 48670	05/09/19 0803 - 09/22/21 1013

CBC w/o differential [102054179]

Electronically signed by: Vadlamudi, Phani Deepthi, MD on 10/19/20 1557 Status: Completed
Ordering user: Vadlamudi, Phani Deepthi, MD 10/19/20 1557 Ordering provider: Vadlamudi, Phani Deepthi, MD
Authorized by: Vadlamudi, Phani Deepthi, MD Ordering mode: Standard
Frequency: Once 10/21/20 1221 - 1 occurrence
Diagnoses
Routine health maintenance [Z00.00]
Type 2 diabetes mellitus without complication, without long-term current use of insulin (CMS/HCC) [E11.9]
Other hyperlipidemia [E78.49]
Bariatric surgery status [Z98.84]
Iron deficiency [E61.1]

Specimen Information

Type	Source	Collected By
Blood	Blood, Venous	—

Resulted: 10/21/20 1322, Result status: Final result

CBC w/o differential [102054180] (Abnormal)

Ordering provider: Vadlamudi, Phani Deepthi, MD 10/21/20 1221 Order status: Completed
Filed by: Interface, Lab Results In 10/21/20 1322 Resulting lab: MIDMICHIGAN HEALTH CLARE LABORATORY
Acknowledged by: Vadlamudi, Phani Deepthi, MD on 11/06/20 0003

Specimen Information

ID	Type	Source	Collected By
W63935	Blood	Blood, Venous	370 10/21/20 1222

Components

Component	Value	Reference Range	Flag	Lab
WBC	5.5	3.5 - 10.5 k/uL	—	29
RBC	4.84	3.90 - 5.00 M/uL	—	29
Hemoglobin	11.4	12.0 - 16.0 G/DL	L v	29
Hematocrit	37.2	36.0 - 48.0 %	—	29



MyMichigan Health
UNIVERSITY OF MICHIGAN HEALTH

Laboratory Services:
MyMichigan Medical Center
Clare
703 N. McEwan Street
Clare MI 48617-1440
Orders/Results

Slocum, Teresa L
MRN: 1000134674, DOB: 8/28/1963, Legal Sex: F
Acct #: 3001072116
Adm: 10/21/2020, D/C: 10/21/2020

MCV	76.9	80.0 - 95.0 fL	L V	29
MCH	23.6	27.0 - 32.0 PG	L V	29
MCHC	30.6	31.0 - 35.0 G/DL	L V	29
RDW	14.7	11.9 - 15.5 %	—	29
Platelet Count	341	150 - 450 K/UL	—	29
MPV	10.0	7.6 - 11.2 fL	—	29

Testing Performed By

Lab - Abbreviation	Name	Director	Address	Valid Date Range
29 - Unknown	MIDMICHIGAN HEALTH CLARE LABORATORY	Hoddinott, Mark, MD	703 N. McEwan Street Clare MI 48617	05/09/19 0811 - 09/22/21 1010

Hemoglobin A1c [106042106]

Electronically signed by: Vadlamudi, Phani Deepthi, MD on 01/22/21 1508 Status: Completed

Ordering user: Vadlamudi, Phani Deepthi, MD 01/22/21 1508 Ordering provider: Vadlamudi, Phani Deepthi, MD

Authorized by: Vadlamudi, Phani Deepthi, MD Ordering mode: Standard

Frequency: Once 02/17/21 1426 - 1 occurrence

Diagnoses

Type 2 diabetes mellitus without complication, without long-term current use of insulin (CMS/HCC) [E11.9]

Specimen Information

Type	Source	Collected By
Blood	Blood, Venous	—

Resulted: 02/17/21 2215, Result status: Final
result

Hemoglobin A1c [106042107] (Abnormal)

Ordering provider: Vadlamudi, Phani Deepthi, MD Order status: Completed
02/17/21 1426

Filed by: Interface, Lab Results In 02/17/21 2215 Resulting lab: MIDMICHIGAN HEALTH CLARE
LABORATORY

Acknowledged by: Vadlamudi, Phani Deepthi, MD on 03/23/21 0719

Specimen Information

ID	Type	Source	Collected By
W89153	Blood	Blood, Venous	370 02/17/21 1427

Components

Component	Value	Reference Range	Flag	Lab
Hemoglobin A1C	8.2	4.3 - 6.0 %	H ^	38
Estimated Average Glucose	189	60 - 126 mg/dL	H ^	38
Reference Range Addendum	Reference ranges above are for non-	—	—	29



MyMichigan Health
UNIVERSITY OF MICHIGAN HEALTH

Laboratory Services:
MyMichigan Medical Center
Clare
703 N. McEwan Street
Clare MI 48617-1440
Orders/Results

Slocum, Teresa L
MRN: 1000134674, DOB: 8/28/1963, Legal Sex: F
Acct #: 3001203531
Adm: 2/17/2021, D/C: 2/17/2021

diabetic
patients.

Comment:

The following ranges for HbA1c may be used to interpret
the adequacy of blood glucose control based on
recommendations from the American Diabetes Association.

>7 % Action suggested
<7 % Goal
<6 % Non diabetic

Testing Performed By

Lab - Abbreviation	Name	Director	Address	Valid Date Range
29 - Unknown	MIDMICHIGAN HEALTH CLARE LABORATORY	Hoddinott, Mark, MD	703 N. McEwan Street Clare MI 48617	05/09/19 0811 - 09/22/21 1010
38 - Unknown	MIDMICHIGAN HEALTH MIDLAND LABORATORY	Wunderlich, Daniel, MD	4000 Wellness Drive Midland MI 48670	05/09/19 0803 - 09/22/21 1013

Microalbumin/Creat Ratio, Random Urine [106042121]

Electronically signed by: Vadlamudi, Phani Deepthi, MD on 09/24/21 1414 Status: Completed
Ordering user: Vadlamudi, Phani Deepthi, MD 09/24/21 Ordering provider: Vadlamudi, Phani Deepthi, MD
1414

Authorized by: Vadlamudi, Phani Deepthi, MD Ordering mode: Standard
Frequency: Once 09/27/21 1249 - 1 occurrence
Diagnoses

Type 2 diabetes mellitus without complication, without long-term current use of insulin (CMS/HCC) [E11.9]

Specimen Information

Type	Source	Collected By
Urine	—	—

Resulted: 09/27/21 2215, Result status: Final
result

Microalbumin/Creat Ratio, Random Urine [106042122]

Ordering provider: Vadlamudi, Phani Deepthi, MD Order status: Completed
09/27/21 1249
Filed by: Interface, Lab Results In 09/27/21 2215 Resulting lab: MIDMICHIGAN HEALTH MIDLAND
LABORATORY
Acknowledged by: Vadlamudi, Phani Deepthi, MD on 09/28/21 1139

Specimen Information

ID	Type	Source	Collected By
M6145	Blood	—	13 09/27/21 1249

Components

Component	Value	Reference	Flag	Lab
-----------	-------	-----------	------	-----



My Michigan Health
UNIVERSITY OF MICHIGAN HEALTH

Laboratory Services:
MyMichigan Health Park
Harrison
815 N Clare Ave, Ste A
Harrison MI 48625-8177
Orders/Results

Slocum, Teresa L
MRN: 1000134674, DOB: 8/28/1963, Legal Sex: F
Acct #: 3001484921
Adm: 9/27/2021, D/C: 9/27/2021

		Range		
Microalb, Ur	1.00	<1.7 MG/DL	—	38
Creatinine, Ur	141.5	MG/DL	—	38
Microalb/Creat Ratio	7	<30 MG ALB/G CRT	—	38

Testing Performed By

Lab - Abbreviation	Name	Director	Address	Valid Date Range
38 - Unknown	MIDMICHIGAN HEALTH MIDLAND LABORATORY	Sosolik, Randolph, MD	4000 Wellness Drive Midland MI 48670	09/22/21 1013 - 01/10/22 0000

Urinalysis with microscopic [129019835]

Electronically signed by: Haskell, Elizabeth, LPN on 12/21/21 1018 Status: Completed
Ordering user: Haskell, Elizabeth, LPN 12/21/21 1018 Ordering provider: Vadlamudi, Phani Deepthi, MD
Authorized by: Vadlamudi, Phani Deepthi, MD Ordering mode: Written Order: cosign required
Cosigning events
Electronically cosigned by Vadlamudi, Phani Deepthi, MD 12/27/21 1417 for Ordering
Frequency: Once 12/21/21 1029 - 1 occurrence
Diagnoses
Urinary tract infection symptoms [R39.9]

Specimen Information

Type	Source	Collected By
Urine	—	—

Resulted: 12/21/21 1100, Result status: Final result

Urinalysis with microscopic [129019836] (Abnormal)

Ordering provider: Vadlamudi, Phani Deepthi, MD Order status: Completed
12/21/21 1029
Filed by: Interface, Lab Results In 12/21/21 1100 Resulting lab: MIDMICHIGAN HEALTH CLARE LABORATORY
Acknowledged by: Vadlamudi, Phani Deepthi, MD on 01/10/22 1538

Specimen Information

ID	Type	Source	Collected By
T4404	Urine	—	13 12/21/21 1029

Components

Component	Value	Reference Range	Flag	Lab
Appearance	CLEAR	—	—	29
Color, Urine	YELLOW	—	—	29
Glucose, Ur	NEGATIVE	NEGATIVE	—	29
Bilirubin Urine	NEGATIVE	NEGATIVE	—	29
Ketones, Urine	NEGATIVE	NEGATIVE	—	29
Specific Gravity, Urine	1.010	1.005 - 1.035	—	29



MyMichigan Health
UNIVERSITY OF MICHIGAN HEALTH

Laboratory Services:
MyMichigan Medical Center
Clare
703 N. McEwan Street
Clare MI 48617-1440
Orders/Results

Slocum, Teresa L
MRN: 1000134674, DOB: 8/28/1963, Legal Sex: F
Acct #: 3001605755
Adm: 12/21/2021, D/C: 12/21/2021

Blood, UA	TRACE	NEGATIVE	A !	29
pH, Urine	6.0	5 - 7	—	29
Protein, Ur	NEGATIVE	NEGATIVE	—	29
Nitrite, Urine	NEGATIVE	NEGATIVE	—	29
Urine Esterase	TRACE	NEGATIVE	A !	29
Specimen Type	VOID	—	—	29
Microscopic Examination	MICROSC	—	—	29
	OPIC			
	INDICATE			
	D			
RBC, UA	3 TO 5	NONE SEEN	—	29
		/HPF		
WBC, Urine	25 TO 30	NONE SEEN	—	29
		/HPF		
Bacteria, Urine	MANY	NONE SEEN	A !	29
Comment: RODS				
Squamous Epithelial Cells	MODERAT	/HPF	—	29
	E			
Comment: SQUAMOUS EPITHELIAL CELLS				
Comment: MODERATE				
Comment: ROUND EPITHELIAL CELLS				
Crystals	NONE	—	—	29
	SEEN			
Casts	NONE	/LPF	—	29
	SEEN			
Amorphous Crystals, Urine	NONE	—	—	29
	SEEN			

Testing Performed By

Lab - Abbreviation	Name	Director	Address	Valid Date Range
29 - Unknown	MIDMICHIGAN HEALTH CLARE LABORATORY	Hanna, Maged, MD	703 N. McEwan Street Clare MI 48617	09/22/21 1010 - Present

Urine culture [129019837]

Electronically signed by: Vadlamudi, Phani Deepthi, MD on 12/27/21 1417

Status: Completed

Mode: Ordering in Verbal with readback mode

Communicated by: Lopez, Breanna

Ordering user: Lopez, Breanna 12/21/21 0958

Ordering provider: Vadlamudi, Phani Deepthi, MD

Authorized by: Vadlamudi, Phani Deepthi, MD

Ordering mode: Verbal with readback

Frequency: Once 12/21/21 1029 - 1 occurrence

Diagnoses

Hematuria, unspecified type [R31.9]

Questionnaire

Question	Answer
Indication	Hematuria

Specimen Information

Urine culture [129019837] (continued)

Type	Source	Collected By
Urine	—	—

Resulted: 12/22/21 1717, Result status: Final result

Culture Urine [129019838] (Abnormal)

Ordering provider: Vadlamudi, Phani Deepthi, MD
12/21/21 1029

Order status: Completed

Filed by: Interface, Lab Results In 12/22/21 1717

Resulting lab: MIDMICHIGAN HEALTH MIDLAND
LABORATORY

Acknowledged by: Vadlamudi, Phani Deepthi, MD on 01/10/22 1538

Specimen Information

ID	Type	Source	Collected By
T4405	Urine	—	13 12/21/21 1029

Components

Component	Value	Reference Range	Flag	Lab
Special Request	NONE	—	—	29
Culture	>100000 COL/ML ESCHERIC HIA COLI	—	A !	38

Sensitivities

Organism	Antibiotic	Sensitivity	Method
Escherichia coli Comments: RESISTANT	Ampicillin	>=32 Resistant	MIC SENSITIVITY
Escherichia coli Comments: RESISTANT	Ampicillin + Sulbactam	>=32 Resistant	MIC SENSITIVITY
Escherichia coli Comments: SUSCEPTIBLE	Cefazolin	<=4 Susceptible	MIC SENSITIVITY
Escherichia coli Comments: SUSCEPTIBLE	Cefepime	<=0.12 Susceptible	MIC SENSITIVITY
Escherichia coli Comments: SUSCEPTIBLE	Ceftazidime	<=1 Susceptible	MIC SENSITIVITY
Escherichia coli Comments: SUSCEPTIBLE	Ceftriaxone	<=0.25 Susceptible	MIC SENSITIVITY
Escherichia coli Comments: RESISTANT	Ciprofloxacin	>=4 Resistant	MIC SENSITIVITY
Escherichia coli Comments: SUSCEPTIBLE	Ertapenem	<=0.12 Susceptible	MIC SENSITIVITY
Escherichia coli Comments: SUSCEPTIBLE	Gentamicin	<=1 Susceptible	MIC SENSITIVITY
Escherichia coli Comments: SUSCEPTIBLE	Imipenem	<=0.25 Susceptible	MIC SENSITIVITY
Escherichia coli Comments: RESISTANT	Levofloxacin	>=8 Resistant	MIC SENSITIVITY
Escherichia coli	Nitrofurantoin	<=16 Susceptible	MIC SENSITIVITY



MyMichigan Health
UNIVERSITY OF MICHIGAN HEALTH

Laboratory Services:
MyMichigan Medical Center
Clare
703 N. McEwan Street
Clare MI 48617-1440
Orders/Results

Slocum, Teresa L
MRN: 1000134674, DOB: 8/28/1963, Legal Sex: F
Acct #: 3001605755
Adm: 12/21/2021, D/C: 12/21/2021

Comments: SUSCEPTIBLE

Escherichia coli	Tobramycin	<=1 Susceptible	MIC SENSITIVITY
------------------	------------	-----------------	-----------------

Comments: SUSCEPTIBLE

Escherichia coli	Trimethoprim + Sulfamethoxazole	>=320 Resistant	MIC SENSITIVITY
------------------	------------------------------------	-----------------	-----------------

Comments: RESISTANT

Escherichia coli	Piperacillin + Tazobactam	<=4 Susceptible	MIC SENSITIVITY
------------------	---------------------------	-----------------	-----------------

Comments: SUSCEPTIBLE

Testing Performed By

Lab - Abbreviation	Name	Director	Address	Valid Date Range
29 - Unknown	MIDMICHIGAN HEALTH CLARE LABORATORY	Hanna, Maged, MD	703 N. McEwan Street Clare MI 48617	09/22/21 1010 - Present
38 - Unknown	MIDMICHIGAN HEALTH MIDLAND LABORATORY	Sosolik, Randolph, MD	4000 Wellness Drive Midland MI 48670	09/22/21 1013 - 01/10/22 0000

Urinalysis with Micro, Culture if Indicated [129019853]

Electronically signed by: Vadlamudi, Phani Deepthi, MD on 04/29/22 1355 Status: Completed

Mode: Ordering in Verbal with readback mode

Communicated by: Lopez, Breanna

Ordering user: Lopez, Breanna 04/29/22 1307

Ordering provider: Vadlamudi, Phani Deepthi, MD

Authorized by: Vadlamudi, Phani Deepthi, MD

Ordering mode: Verbal with readback

Frequency: Once 04/29/22 1310 - 1 occurrence

Diagnoses

Hematuria, unspecified type [R31.9]

Questionnaire

Question	Answer
Indication	Hematuria

Specimen Information

Type	Source	Collected By
Urine	—	—

Resulted: 04/29/22 1348, Result status: Final

Urinalysis with Micro, Culture if Indicated [129019854] (Abnormal)

result

Ordering provider: Vadlamudi, Phani Deepthi, MD

Order status: Completed

04/29/22 1310

Filed by: Interface, Lab Results In 04/29/22 1349

Resulting lab: MIDMICHIGAN HEALTH CLARE
LABORATORY

Acknowledged by: Vadlamudi, Phani Deepthi, MD on 05/02/22 0942

Specimen Information

ID	Type	Source	Collected By
F79040	Urine	—	13 04/29/22 1300

Components



MyMichigan Health
UNIVERSITY OF MICHIGAN HEALTH

Laboratory Services:
MyMichigan Medical Center
Clare
703 N. McEwan Street
Clare MI 48617-1440
Orders/Results

Slocum, Teresa L
MRN: 1000134674, DOB: 8/28/1963, Legal Sex: F
Acct #: 3001801527
Adm: 4/29/2022, D/C: 4/29/2022

Component	Value	Reference Range	Flag	Lab
Appearance	SLIGHTLY CLOUDY	—	—	29
Color, Urine	STRAW	—	—	29
Glucose, Ur	NEGATIVE	NEGATIVE	—	29
Bilirubin Urine	NEGATIVE	NEGATIVE mg/dL	—	29
Ketones, Urine	NEGATIVE	NEGATIVE	—	29
Specific Gravity, Urine	1.010	1.005 - 1.035	—	29
Blood, UA	3+	NEGATIVE	A !	29
pH, Urine	7.0	5 - 7	—	29
Protein, Ur	2+	NEGATIVE	A !	29
Nitrite, Urine	NEGATIVE	NEGATIVE	—	29
Urine Esterase	1+	NEGATIVE	A !	29
Specimen Type	VOID	—	—	29
Microscopic Examination	MICROSC OPIC INDICATE D	—	—	29
Culture Indicated	C&S INDICATE D	—	—	29
RBC, UA	10 TO 20	NONE SEEN /HPF	—	29
WBC, Urine	40 TO 50	NONE SEEN /HPF	—	29
Bacteria, Urine	NONE SEEN	NONE SEEN	—	29
Squamous Epithelial Cells	RARE	/HPF	—	29
Comment: SQUAMOUS EPITHELIAL CELLS				
Crystals	NONE SEEN	—	—	29
Casts	NONE SEEN	/LPF	—	29
Amorphous Crystals, Urine	NONE SEEN	—	—	29

Testing Performed By

Lab - Abbreviation	Name	Director	Address	Valid Date Range
29 - Unknown	MIDMICHIGAN HEALTH CLARE LABORATORY	Hanna, Maged, MD	703 N. McEwan Street Clare MI 48617	09/22/21 1010 - Present

Culture Urine [129019855]

Ordering user: Dorn, Natalie R 04/29/22 1350
Authorized by: Vadlamudi, Phani Deepthi, MD

Status: **Discontinued**
Ordering provider: Vadlamudi, Phani Deepthi, MD
Ordering mode: Written & Signed Paper Order: no cosign required



Laboratory Services:
MyMichigan Medical Center
Clare
703 N. McEwan Street
Clare MI 48617-1440
Orders/Results

Slocum, Teresa L
MRN: 1000134674, DOB: 8/28/1963, Legal Sex: F
Acct #: 3001801527
Adm: 4/29/2022, D/C: 4/29/2022

Culture Urine [129019855] (continued)

Frequency: Once 04/29/22 1351 - 1 occurrence

Discontinued by: Discharge Provider, Automatic 04/30/22 0444 [Patient Discharge]

Questionnaire

Question	Answer
Indication	Lab use only for positive UA

Specimen Information

Type	Source	Collected By
Urine	—	—

Resulted: 04/30/22 1341, Result status: Final result

Culture Urine [129019856]

Ordering provider: Vadlamudi, Phani Deepthi, MD
04/29/22 1350

Order status: Completed

Filed by: Interface, Lab Results In 05/01/22 0935

Resulting lab: MYMICHIGAN HEALTH MIDLAND LABORATORY

Acknowledged by: Vadlamudi, Phani Deepthi, MD on 05/02/22 0942

Specimen Information

ID	Type	Source	Collected By
F79270	Urine	—	13 04/29/22 1300

Components

Component	Value	Reference Range	Flag	Lab
Special Request	NONE	—	—	29
Culture	NO GROWTH	—	—	38

Testing Performed By

Lab - Abbreviation	Name	Director	Address	Valid Date Range
29 - Unknown	MIDMICHIGAN HEALTH CLARE LABORATORY	Hanna, Maged, MD	703 N. McEwan Street Clare MI 48617	09/22/21 1010 - Present
38 - Unknown	MYMICHIGAN HEALTH MIDLAND LABORATORY	Sosolik, Randolph, MD	4000 Wellness Drive Midland MI 48670	01/10/22 0000 - Present

TSH [152359879]

Electronically signed by: Schlitzkus, Jennifer, PA on 10/31/22 1409

Status: Completed

Ordering user: Schlitzkus, Jennifer, PA 10/31/22 1409

Ordering provider: Schlitzkus, Jennifer, PA

Authorized by: Schlitzkus, Jennifer, PA

Ordering mode: Standard

Frequency: Once 10/31/22 1413 - 1 occurrence

Diagnoses

Type 2 diabetes mellitus without complication, without long-term current use of insulin (CMS/HCC) [E11.9]



MyMichigan Health
UNIVERSITY OF MICHIGAN HEALTH

Laboratory Services:
MyMichigan Health Park
Harrison
815 N Clare Ave, Ste A
Harrison MI 48625-8177
Orders/Results

Slocum, Teresa L
MRN: 1000134674, DOB: 8/28/1963, Legal Sex: F
Acct #: 3002065219
Adm: 10/31/2022, D/C: 10/31/2022

TSH [152359879] (continued)

Specimen Information

Type	Source	Collected By
Blood	Blood, Venous	—

Resulted: 10/31/22 2016, Result status: Final
result

TSH [152359880]

Ordering provider: Schlitzkus, Jennifer, PA 10/31/22
1413

Order status: Completed

Filed by: Interface, Lab Results In 10/31/22 2016

Resulting lab: MIDMICHIGAN HEALTH CLARE
LABORATORY

Acknowledged by
Schlitzkus, Jennifer, PA on 11/14/22 1235
Evers, Misty, MA on 11/14/22 1626

Specimen Information

ID	Type	Source	Collected By
M85054	Blood	Blood, Venous	1063 10/31/22 1411

Components

Component	Value	Reference Range	Flag	Lab
Sensitive TSH	0.667	0.465 - 4.680 UIU/ML	—	29

Comment:
Ingestion of high-dose biotin supplements (e.g., >5 mg) within 72 hours of specimen collection can interfere with this assay.

Testing Performed By

Lab - Abbreviation	Name	Director	Address	Valid Date Range
29 - Unknown	MIDMICHIGAN HEALTH CLARE LABORATORY	Hanna, Maged, MD	703 N. McEwan Street Clare MI 48617	09/22/21 1010 - Present

Magnesium [152359881]

Electronically signed by: Schlitzkus, Jennifer, PA on 10/31/22 1409

Status: Completed

Ordering user: Schlitzkus, Jennifer, PA 10/31/22 1409

Ordering provider: Schlitzkus, Jennifer, PA

Authorized by: Schlitzkus, Jennifer, PA

Ordering mode: Standard

Frequency: Once 10/31/22 1413 - 1 occurrence

Diagnoses

Type 2 diabetes mellitus without complication, without long-term current use of insulin (CMS/HCC) [E11.9]

Specimen Information

Type	Source	Collected By
Blood	Blood, Venous	—

Resulted: 10/31/22 1959, Result status: Final
result

Magnesium [152359882]



My Michigan Health
UNIVERSITY OF MICHIGAN HEALTH

Laboratory Services:
MyMichigan Health Park
Harrison
815 N Clare Ave, Ste A
Harrison MI 48625-8177
Orders/Results

Slocum, Teresa L
MRN: 1000134674, DOB: 8/28/1963, Legal Sex: F
Acct #: 3002065219
Adm: 10/31/2022, D/C: 10/31/2022

Ordering provider: Schlitzkus, Jennifer, PA 10/31/22
1413

Order status: Completed

Filed by: Interface, Lab Results In 10/31/22 1959

Resulting lab: MIDMICHIGAN HEALTH CLARE
LABORATORY

Acknowledged by
Schlitzkus, Jennifer, PA on 11/14/22 1235
Evers, Misty, MA on 11/14/22 1626

Specimen Information

ID	Type	Source	Collected By
M85054	Blood	Blood, Venous	1063 10/31/22 1411

Components

Component	Value	Reference Range	Flag	Lab
Magnesium	1.8	1.6 - 2.3 mg/dL	—	29

Testing Performed By

Lab - Abbreviation	Name	Director	Address	Valid Date Range
29 - Unknown	MIDMICHIGAN HEALTH CLARE LABORATORY	Hanna, Maged, MD	703 N. McEwan Street Clare MI 48617	09/22/21 1010 - Present

Ferritin [152359883]

Electronically signed by: Schlitzkus, Jennifer, PA on 10/31/22 1409

Status: Completed

Ordering user: Schlitzkus, Jennifer, PA 10/31/22 1409

Ordering provider: Schlitzkus, Jennifer, PA

Authorized by: Schlitzkus, Jennifer, PA

Ordering mode: Standard

Frequency: Once 10/31/22 1413 - 1 occurrence

Diagnoses

Type 2 diabetes mellitus without complication, without long-term current use of insulin (CMS/HCC) [E11.9]

Specimen Information

Type	Source	Collected By
Blood	Blood, Venous	—

Resulted: 10/31/22 2312, Result status: Final
result

Ferritin [152359884] (Abnormal)

Ordering provider: Schlitzkus, Jennifer, PA 10/31/22
1413

Order status: Completed

Filed by: Interface, Lab Results In 10/31/22 2312

Resulting lab: MYMICHIGAN HEALTH MIDLAND
LABORATORY

Acknowledged by
Schlitzkus, Jennifer, PA on 11/14/22 1235
Evers, Misty, MA on 11/14/22 1626

Specimen Information

ID	Type	Source	Collected By
M85054	Blood	Blood, Venous	1063 10/31/22 1411



My Michigan Health
UNIVERSITY OF MICHIGAN HEALTH
Laboratory Services:
MyMichigan Health Park
Harrison
815 N Clare Ave, Ste A
Harrison MI 48625-8177
Orders/Results

Slocum, Teresa L
MRN: 1000134674, DOB: 8/28/1963, Legal Sex: F
Acct #: 3002065219
Adm: 10/31/2022, D/C: 10/31/2022

Components

Component	Value	Reference Range	Flag	Lab
Ferritin	8	11 - 264 NG/ML	L V	38

Comment:

Ingestion of high-dose biotin supplements (e.g., >5 mg) within 72 hours of specimen collection can interfere with this assay.

Testing Performed By

Lab - Abbreviation	Name	Director	Address	Valid Date Range
38 - Unknown	MYMICHIGAN HEALTH MIDLAND LABORATORY	Sosolik, Randolph, MD	4000 Wellness Drive Midland MI 48670	01/10/22 0000 - Present

Lipid Panel, Non-fasting [152359887]

Electronically signed by: Schlitzkus, Jennifer, PA on 10/31/22 1409 Status: Completed
Ordering user: Schlitzkus, Jennifer, PA 10/31/22 1409 Ordering provider: Schlitzkus, Jennifer, PA
Authorized by: Schlitzkus, Jennifer, PA Ordering mode: Standard
Frequency: Once 10/31/22 1413 - 1 occurrence
Diagnoses

Type 2 diabetes mellitus without complication, without long-term current use of insulin (CMS/HCC) [E11.9]

Specimen Information

Type	Source	Collected By
Blood	—	—

Resulted: 10/31/22 1959, Result status: Final result

Lipid Panel, Non-fasting [152359888] (Abnormal)

Ordering provider: Schlitzkus, Jennifer, PA 10/31/22 1413 Order status: Completed
Filed by: Interface, Lab Results In 10/31/22 1959 Resulting lab: MIDMICHIGAN HEALTH CLARE LABORATORY

Acknowledged by
Schlitzkus, Jennifer, PA on 11/14/22 1235
Evers, Misty, MA on 11/14/22 1626

Specimen Information

ID	Type	Source	Collected By
M85054	Blood	—	1063 10/31/22 1411

Components

Component	Value	Reference Range	Flag	Lab
Cholesterol	284	100 - 200 MG/DL	H ^	29
Triglycerides	165	<150 MG/DL	H ^	29
HDL	106	>40 mg/dL	—	29



My Michigan Health
UNIVERSITY OF MICHIGAN HEALTH

Laboratory Services:
MyMichigan Health Park
Harrison
815 N Clare Ave, Ste A
Harrison MI 48625-8177
Orders/Results

Slocum, Teresa L
MRN: 1000134674, DOB: 8/28/1963, Legal Sex: F
Acct #: 3002065219
Adm: 10/31/2022, D/C: 10/31/2022

VLDL Cholesterol Cal	33	0 - 30 MG/DL	H ^	29
LDL Cholesterol	148	<130 MG/DL	H ^	29

Testing Performed By

Lab - Abbreviation	Name	Director	Address	Valid Date Range
29 - Unknown	MIDMICHIGAN HEALTH CLARE LABORATORY	Hanna, Maged, MD	703 N. McEwan Street Clare MI 48617	09/22/21 1010 - Present

Comprehensive Metabolic Panel, Non-fasting [152360219]

Electronically signed by: Schlitzkus, Jennifer, PA on 10/31/22 1409 Status: Completed
Ordering user: Schlitzkus, Jennifer, PA 10/31/22 1409 Ordering provider: Schlitzkus, Jennifer, PA
Authorized by: Schlitzkus, Jennifer, PA Ordering mode: Standard
Frequency: Once 10/31/22 1413 - 1 occurrence
Diagnoses
Type 2 diabetes mellitus without complication, without long-term current use of insulin (CMS/HCC) [E11.9]

Specimen Information

Type	Source	Collected By
Blood	—	—

Comprehensive Metabolic Panel, Non-fasting [152360220] (Abnormal)

Resulted: 10/31/22 1959, Result status: Final
result

Ordering provider: Schlitzkus, Jennifer, PA 10/31/22 1413 Order status: Completed
Filed by: Interface, Lab Results In 10/31/22 1959 Resulting lab: MIDMICHIGAN HEALTH CLARE
LABORATORY
Acknowledged by
Schlitzkus, Jennifer, PA on 11/14/22 1235
Evers, Misty, MA on 11/14/22 1626

Specimen Information

ID	Type	Source	Collected By
M85054	Blood	—	1063 10/31/22 1411

Components

Component	Value	Reference Range	Flag	Lab
Glucose, Random	115	65 - 139 mg/dL	—	29
BUN, Bid	14	7 - 17 mg/dL	—	29
Creatinine Serum	0.5	0.52 - 1.04 mg/dL	L v	29
Calcium	9.8	8.4 - 10.2 mg/dL	—	29
Sodium	136	137 - 145 MMOL/L	L v	29
Potassium	4.4	3.5 - 5.1 mmol/L	—	29
Chloride	97	98 - 109 mmol/L	L v	29
CO2	31	22 - 30 MMOL/L	H ^	29



MyMichigan Health
UNIVERSITY OF MICHIGAN HEALTH

Laboratory Services:
MyMichigan Health Park
Harrison
815 N Clare Ave, Ste A
Harrison MI 48625-8177
Orders/Results

Slocum, Teresa L
MRN: 1000134674, DOB: 8/28/1963, Legal Sex: F
Acct #: 3002065219
Adm: 10/31/2022, D/C: 10/31/2022

Protein, Total	7.5	6.3 - 8.2 g/dL	—	29
Albumin	4.4	3.5 - 5.0 GM/DL	—	29
Total Bilirubin	0.4	0.2 - 1.3 MG/DL	—	29
Alkaline Phosphatase	107	38 - 126 U/L	—	29
AST	31	14 - 36 U/L	—	29
ALT (SGPT)	31	<35 U/L	—	29
eGFR	>60	>59 mL/min/1.73 m2	—	29
Comment: If patient is African American, multiply eGFR by 1.210.				
Anion Gap	12.4	10 - 20 mmol/L	—	29
Globulin	3.0	g/dL	—	29
Albumin/Globulin Ratio	1.5	1.1 - 2.2	—	29

Testing Performed By

Lab - Abbreviation	Name	Director	Address	Valid Date Range
29 - Unknown	MIDMICHIGAN HEALTH CLARE LABORATORY	Hanna, Maged, MD	703 N. McEwan Street Clare MI 48617	09/22/21 1010 - Present

CBC and differential [152359885]

Electronically signed by: Schlitzkus, Jennifer, PA on 10/31/22 1409 Status: Completed
Ordering user: Schlitzkus, Jennifer, PA 10/31/22 1409 Ordering provider: Schlitzkus, Jennifer, PA
Authorized by: Schlitzkus, Jennifer, PA Ordering mode: Standard
Frequency: Once 10/31/22 1413 - 1 occurrence
Diagnoses
Type 2 diabetes mellitus without complication, without long-term current use of insulin (CMS/HCC) [E11.9]

Specimen Information

Type	Source	Collected By
Blood	Blood, Venous	—

Resulted: 10/31/22 1950, Result status: Final result

CBC and differential [152359886]

Ordering provider: Schlitzkus, Jennifer, PA 10/31/22 1413 Order status: Completed
Filed by: Interface, Lab Results In 10/31/22 1950 Resulting lab: MIDMICHIGAN HEALTH CLARE LABORATORY

Acknowledged by
Schlitzkus, Jennifer, PA on 11/14/22 1235
Evers, Misly, MA on 11/14/22 1626

Specimen Information

ID	Type	Source	Collected By
M85055	Blood	Blood, Venous	1063 10/31/22 1412

Components

Component	Value	Reference Range	Flag	Lab
WBC	8.2	3.5 - 10.5 k/uL	—	29



MyMichigan Health
UNIVERSITY OF MICHIGAN HEALTH
Laboratory Services:
MyMichigan Health Park
Harrison
815 N Clare Ave, Ste A
Harrison MI 48625-8177
Orders/Results

Slocum, Teresa L
MRN: 1000134674, DOB: 8/28/1963, Legal Sex: F
Acct #: 3002065219
Adm: 10/31/2022, D/C: 10/31/2022

RBC	4.84	3.90 - 5.00 M/uL	—	29
Hemoglobin	13.2	12.0 - 16.0	—	29
		G/DL		
Hematocrit	41.2	36.0 - 48.0 %	—	29
MCV	85.1	80.0 - 99.2 fL	—	29
MCH	27.3	27.0 - 32.0 PG	—	29
MCHC	32.0	31.0 - 35.0	—	29
		G/DL		
RDW	13.2	11.9 - 15.5 %	—	29
Platelet Count	323	150 - 450 K/uL	—	29
MPV	9.7	7.6 - 11.2 fL	—	29
Differential Type	AUTOMAT	—	—	29
	ED			
Neutrophils Relative	55.7	%	—	29
Lymphocytes Relative	32.1	%	—	29
Monocytes Relative	6.6	%	—	29
Eosinophils Relative	4.0	%	—	29
Basophils Relative	1.2	%	—	29
Immature Granulocytes	0.4	%	—	29
Neutrophils Absolute	4.55	1.70 - 7.00 K/uL	—	29
Lymphocytes Absolute	2.62	0.90 - 2.90 K/uL	—	29
Monocytes Absolute	0.54	0.30 - 0.90 K/uL	—	29
Eosinophils Absolute	0.33	0.05 - 0.50 K/uL	—	29
Basophils Absolute	0.10	0.00 - 0.30 K/uL	—	29
Immature Granulocyte Absolute	0.03	0.00 - 0.04 K/uL	—	29
Nucleated Red Blood Cells	0.0	%	—	29
Nucleated RBC Absolute	0.00	0 K/uL	—	29

Comment:

The Instrument enumerates NRBC's separately from the WBC's. Therefore the need to differentiate manually is not necessary.

Testing Performed By

Lab - Abbreviation	Name	Director	Address	Valid Date Range
29 - Unknown	MIDMICHIGAN HEALTH CLARE LABORATORY	Hanna, Maged, MD	703 N. McEwan Street Clare MI 48617	09/22/21 1010 - Present

Urinalysis with Micro, Culture if Indicated [152360229]

Electronically signed by: Vadlamudi, Phani Deepthi, MD on 12/08/22 1637

Status: Completed

Mode: Ordering in Telephone with readback mode

Communicated by: Evers, Misty, MA

Ordering user: Evers, Misty, MA 12/08/22 1334

Ordering provider: Vadlamudi, Phani Deepthi, MD

Authorized by: Vadlamudi, Phani Deepthi, MD

Ordering mode: Telephone with readback

Frequency: Once 12/08/22 1356 - 1 occurrence

Diagnoses

Painful urination [R30.9]

Questionnaire

Question	Answer
Indication	Dysuria



MyMichigan Health
UNIVERSITY OF MICHIGAN HEALTH
Laboratory Services:
MyMichigan Medical Center
Clare
703 N. McEwan Street
Clare MI 48617-1440
Orders/Results

Slocum, Teresa L
MRN: 1000134674, DOB: 8/28/1963, Legal Sex: F
Acct #: 3002117081
Adm: 12/8/2022, D/C: 12/8/2022

Urinalysis with Micro, Culture if Indicated [152360229] (continued)

Specimen Information

Type	Source	Collected By
Urine	—	—

Resulted: 12/08/22 1407, Result status: Final result

Urinalysis with Micro, Culture if Indicated [152360230] (Abnormal)

Ordering provider: Vadlamudi, Phani Deepthi, MD
12/08/22 1356

Order status: Completed

Filed by: Interface, Lab Results In 12/08/22 1407

Resulting lab: MIDMICHIGAN HEALTH CLARE
LABORATORY

Acknowledged by: Vadlamudi, Phani Deepthi, MD on 12/10/22 1707

Specimen Information

ID	Type	Source	Collected By
H70139	Urine	—	13 12/08/22 1344

Components

Component	Value	Reference Range	Flag	Lab
Appearance	SLIGHTLY CLOUDY	—	—	29
Color, Urine	YELLOW	—	—	29
Glucose, Ur	NEGATIVE	NEGATIVE	—	29
Bilirubin Urine	NEGATIVE	NEGATIVE mg/dL	—	29
Ketones, Urine	NEGATIVE	NEGATIVE	—	29
Specific Gravity, Urine	1.020	1.005 - 1.035	—	29
Blood, UA	TRACE	NEGATIVE	A !	29
pH, Urine	6.0	5 - 7	—	29
Protein, Ur	TRACE	NEGATIVE	A !	29
Nitrite, Urine	NEGATIVE	NEGATIVE	—	29
Urine Esterase	1+	NEGATIVE	A !	29
Specimen Type	VOID	—	—	29
Microscopic Examination	MICROSC OPIC INDICATE D	—	—	29
Culture Indicated	C&S INDICATE D	—	—	29
RBC, UA	NONE SEEN	NONE SEEN /HPF	—	29
WBC, Urine	75 TO 100	NONE SEEN /HPF	—	29
Bacteria, Urine	MODERAT E	NONE SEEN	A !	29

Comment: COCCI
FEW



My Michigan Health
UNIVERSITY OF MICHIGAN HEALTH

Laboratory Services:
MyMichigan Medical Center
Clare
703 N. McEwan Street
Clare MI 48617-1440
Orders/Results

Slocum, Teresa L
MRN: 1000134674, DOB: 8/28/1963, Legal Sex: F
Acct #: 3002117081
Adm: 12/8/2022, D/C: 12/8/2022

RODS

Squamous Epithelial Cells	FEW	/HPF	—	29
Comment: SQUAMOUS EPITHELIAL CELLS				
Crystals	NONE	—	—	29
	SEEN			
Casts	NONE	/LPF	—	29
	SEEN			
Amorphous Crystals, Urine	NONE	—	—	29
	SEEN			

Testing Performed By

Lab - Abbreviation	Name	Director	Address	Valid Date Range
29 - Unknown	MIDMICHIGAN HEALTH CLARE LABORATORY	Hanna, Maged, MD	703 N. McEwan Street Clare MI 48617	09/22/21 1010 - Present

Culture Urine [152360232]

Ordering user: Penney, Jacqueline K 12/09/22 0142
Authorized by: Vadlamudi, Phani Deepthi, MD

Status: **Completed**
Ordering provider: Vadlamudi, Phani Deepthi, MD
Ordering mode: Written & Signed Paper Order: no cosign
required

Frequency: Once 12/09/22 0142 - 1 occurrence
Diagnoses

Abnormal urine findings [R82.90]

Questionnaire

Question	Answer
Indication	Lab use only for positive UA

Specimen Information

Type	Source	Collected By
Urine	—	—

Culture Urine [152360233] (Abnormal)

Resulted: 12/11/22 0938, Result status: Final
result

Ordering provider: Vadlamudi, Phani Deepthi, MD
12/09/22 0142

Order status: Completed

Filed by: Interface, Lab Results In 12/11/22 0938

Resulting lab: MYMICHIGAN HEALTH MIDLAND
LABORATORY

Acknowledged by: Vadlamudi, Phani Deepthi, MD on 12/20/22 0959

Specimen Information

ID	Type	Source	Collected By
F24162	Urine	—	13 12/08/22 1344

Components

Component	Value	Reference Range	Flag	Lab
-----------	-------	--------------------	------	-----



My Michigan Health
UNIVERSITY OF MICHIGAN HEALTH

Laboratory Services:
MyMichigan Medical Center
Clare
703 N. McEwan Street
Clare MI 48617-1440
Orders/Results

Slocum, Teresa L
MRN: 1000134674, DOB: 8/28/1963, Legal Sex: F
Acct #: 3002117081
Adm: 12/8/2022, D/C: 12/8/2022

Special Request	URINE	—	—	29
Culture	50000	—	A ?	38
	COL/ML			
	ESCHERIC			
	HIA COLI			

Sensitivities

Organism	Antibiotic	Sensitivity	Method
Escherichia coli	Ampicillin	>=32 Resistant	MIC SENSITIVITY
Comments: RESISTANT			
Escherichia coli	Ampicillin + Sulbactam	>=32 Resistant	MIC SENSITIVITY
Comments: RESISTANT			
Escherichia coli	Cefazolin	<=4 Susceptible	MIC SENSITIVITY
Comments: SUSCEPTIBLE			
Escherichia coli	Cefepime	<=0.12 Susceptible	MIC SENSITIVITY
Comments: SUSCEPTIBLE			
Escherichia coli	Ceftazidime	<=1 Susceptible	MIC SENSITIVITY
Comments: SUSCEPTIBLE			
Escherichia coli	Ceftriaxone	<=0.25 Susceptible	MIC SENSITIVITY
Comments: SUSCEPTIBLE			
Escherichia coli	Ciprofloxacin	>=4 Resistant	MIC SENSITIVITY
Comments: RESISTANT			
Escherichia coli	Ertapenem	<=0.12 Susceptible	MIC SENSITIVITY
Comments: SUSCEPTIBLE			
Escherichia coli	Gentamicin	<=1 Susceptible	MIC SENSITIVITY
Comments: SUSCEPTIBLE			
Escherichia coli	Imipenem	<=0.25 Susceptible	MIC SENSITIVITY
Comments: SUSCEPTIBLE			
Escherichia coli	Levofloxacin	>=8 Resistant	MIC SENSITIVITY
Comments: RESISTANT			
Escherichia coli	Nitrofurantoin	<=16 Susceptible	MIC SENSITIVITY
Comments: SUSCEPTIBLE			
Escherichia coli	Tobramycin	<=1 Susceptible	MIC SENSITIVITY
Comments: SUSCEPTIBLE			
Escherichia coli	Trimethoprim + Sulfamethoxazole	<=20 Susceptible	MIC SENSITIVITY
Comments: SUSCEPTIBLE			
Escherichia coli	Piperacillin + Tazobactam	<=4 Susceptible	MIC SENSITIVITY
Comments: SUSCEPTIBLE			

Testing Performed By

Lab - Abbreviation	Name	Director	Address	Valid Date Range
29 - Unknown	MIDMICHIGAN HEALTH CLARE LABORATORY	Hanna, Maged, MD	703 N. McEwan Street Clare MI 48617	09/22/21 1010 - Present
38 - Unknown	MYMICHIGAN HEALTH MIDLAND LABORATORY	Sosolik, Randolph, MD	4000 Wellness Drive Midland MI 48670	01/10/22 0000 - Present



My Michigan Health
UNIVERSITY OF MICHIGAN HEALTH

Laboratory Services:
MyMichigan Medical Center
Clare
703 N. McEwan Street
Clare MI 48617-1440
Orders/Results

Slocum, Teresa L
MRN: 1000134674, DOB: 8/28/1963, Legal Sex: F
Acct #: 3002117081
Adm: 12/8/2022, D/C: 12/8/2022

Urinalysis with Micro, Culture if Indicated [152360240]

Electronically signed by: Vadlamudi, Phani Deepthi, MD on 12/28/22 1514 Status: Completed
Ordering user: Vadlamudi, Phani Deepthi, MD 12/28/22 Ordering provider: Vadlamudi, Phani Deepthi, MD
1514

Authorized by: Vadlamudi, Phani Deepthi, MD Ordering mode: Standard

Frequency: Once 12/29/22 0822 - 1 occurrence

Diagnoses

Urinary tract infection symptoms [R39.9]

Questionnaire

Question	Answer
Indication	Clinically indicated

Specimen Information

Type	Source	Collected By
Urine	—	—

Urinalysis with Micro, Culture if Indicated [152360241] (Abnormal)

Resulted: 12/29/22 1414, Result status: Final
result

Ordering provider: Vadlamudi, Phani Deepthi, MD
12/29/22 0822

Order status: Completed

Filed by: Interface, Lab Results In 12/29/22 1414

Resulting lab: MIDMICHIGAN HEALTH CLARE
LABORATORY

Acknowledged by: Vadlamudi, Phani Deepthi, MD on 02/14/23 0952

Specimen Information

ID	Type	Source	Collected By
H85852	Urine	—	13 12/29/22 0822

Components

Component	Value	Reference Range	Flag	Lab
Appearance	CLEAR	—	—	29
Color, Urine	YELLOW	—	—	29
Glucose, Ur	TRACE	NEGATIVE	A !	29
Bilirubin Urine	NEGATIVE	NEGATIVE mg/dL	—	29
Ketones, Urine	TRACE	NEGATIVE	A !	29
Specific Gravity, Urine	1.025	1.005 - 1.035	—	29
Blood, UA	NEGATIVE	NEGATIVE	—	29
pH, Urine	6.5	5 - 7	—	29
Protein, Ur	NEGATIVE	NEGATIVE	—	29
Nitrite, Urine	NEGATIVE	NEGATIVE	—	29
Urine Esterase	NEGATIVE	NEGATIVE	—	29
Specimen Type	VOID	—	—	29
Microscopic Examination	MICROSC OPIC INDICATE D	—	—	29
Culture Indicated	CULTURE	—	—	29



My Michigan Health
UNIVERSITY OF MICHIGAN HEALTH

Laboratory Services:
MyMichigan Medical Center
Clare
703 N. McEwan Street
Clare MI 48617-1440
Orders/Results

Slocum, Teresa L
MRN: 1000134674, DOB: 8/28/1963, Legal Sex: F
Acct #: 3002142579
Adm: 12/29/2022, D/C: 12/29/2022

	AND SENSITIVI TY NOT INDICATE D			
RBC, UA	NONE SEEN	NONE SEEN /HPF	—	29
WBC, Urine	NONE SEEN	NONE SEEN /HPF	—	29
Bacteria, Urine	NONE SEEN	NONE SEEN	—	29
Squamous Epithelial Cells Comment: SQUAMOUS EPITHELIAL CELLS	FEW	/HPF	—	29
Crystals	NONE SEEN	—	—	29
Casts	NONE SEEN	/LPF	—	29
Amorphous Crystals, Urine	NONE SEEN	—	—	29
Miscellaneous Lab Test Result	MUCOUS THREADS NOTED	NONE	A !	29

Testing Performed By

Lab - Abbreviation	Name	Director	Address	Valid Date Range
29 - Unknown	MIDMICHIGAN HEALTH CLARE LABORATORY	Hanna, Maged, MD	703 N. McEwan Street Clare MI 48617	09/22/21 1010 - Present

Microalbumin/Creat Ratio, Random Urine [152360242]

Electronically signed by: Vadlamudi, Phani Deepthi, MD on 12/07/22 1648 Status: Completed
Ordering user: Vadlamudi, Phani Deepthi, MD 12/07/22 1648 Ordering provider: Vadlamudi, Phani Deepthi, MD
Authorized by: Vadlamudi, Phani Deepthi, MD Ordering mode: Standard
Frequency: Once 12/29/22 0822 - 1 occurrence
Diagnoses
Type 2 diabetes mellitus without complication, without long-term current use of insulin (CMS/HCC) [E11.9]

Specimen Information

Type	Source	Collected By
Urine	—	—

Resulted: 12/29/22 1708, Result status: Final

Microalbumin/Creat Ratio, Random Urine [152360243] (Abnormal)

result

Ordering provider: Vadlamudi, Phani Deepthi, MD 12/29/22 0822 Order status: Completed
Filed by: Interface, Lab Results In 12/29/22 1708 Resulting lab: MYMICHIGAN HEALTH MIDLAND
LABORATORY
Acknowledged by: Vadlamudi, Phani Deepthi, MD on 02/14/23 0952



Laboratory Services:
MyMichigan Medical Center
Clare
703 N. McEwan Street
Clare MI 48617-1440
Orders/Results

Slocum, Teresa L
MRN: 1000134674, DOB: 8/28/1963, Legal Sex: F
Acct #: 3002142579
Adm: 12/29/2022, D/C: 12/29/2022

Specimen Information

ID	Type	Source	Collected By
H85853	Blood	—	13 12/29/22 0822

Components

Component	Value	Reference Range	Flag	Lab
Microalb, Ur	3.60	<1.7 MG/DL	H ^	38
Creatinine, Ur	168.2	MG/DL	—	38
Microalb/Creat Ratio	21	<30 MG ALB/G CRT	—	38

Testing Performed By

Lab - Abbreviation	Name	Director	Address	Valid Date Range
38 - Unknown	MYMICHIGAN HEALTH MIDLAND LABORATORY	Sosolik, Randolph, MD	4000 Wellness Drive Midland MI 48670	01/10/22 0000 - Present

Microalbumin/Creat Ratio, Random Urine [152360258]

Electronically signed by: Vadlamudi, Phani Deepthi, MD on 06/08/23 1551 Status: Completed
Ordering user: Vadlamudi, Phani Deepthi, MD 06/08/23 Ordering provider: Vadlamudi, Phani Deepthi, MD 1551

Authorized by: Vadlamudi, Phani Deepthi, MD Ordering mode: Standard

Frequency: Once 07/07/23 1410 - 1 occurrence

Diagnoses

Type 2 diabetes mellitus without complication, without long-term current use of insulin (CMS/HCC) [E11.9]

Bariatric surgery status [Z98.84]

Other hyperlipidemia [E78.49]

Iron deficiency anemia, unspecified iron deficiency anemia type [D50.9]

Specimen Information

Type	Source	Collected By
Urine	—	—

Microalbumin/Creat Ratio, Random Urine [152360259] (Abnormal)

Resulted: 07/07/23 1916, Result status: Final result

Ordering provider: Vadlamudi, Phani Deepthi, MD Order status: Completed
07/07/23 1410

Filed by: Interface, Lab Results In 07/07/23 1917 Resulting lab: MIDMICHIGAN HEALTH CLARE LABORATORY

Acknowledged by: Vadlamudi, Phani Deepthi, MD on 07/08/23 0850

Specimen Information

ID	Type	Source	Collected By
F39191	Blood	—	13 07/07/23 1409

Components



Laboratory Services:
MidMichigan Health Park -
Houghton Lake
9249 W Lake City Rd
Houghton Lake MI 48629-
9602
Orders/Results

Slocum, Teresa L
MRN: 1000134674, DOB: 8/28/1963, Legal Sex: F
Acct #: 3002484395
Adm: 7/7/2023, D/C: 7/7/2023

Component	Value	Reference Range	Flag	Lab
Microalb, Ur	2.00	<1.7 MG/DL	H ^	29
Creatinine, Ur	90.12	MG/DL	—	29
Microalb/Creat Ratio	22	<30 MG ALB/G CRT	—	29

Testing Performed By

Lab - Abbreviation	Name	Director	Address	Valid Date Range
29 - Unknown	MIDMICHIGAN HEALTH CLARE LABORATORY	Hanna, Maged, MD	703 N. McEwan Street Clare MI 48617	09/22/21 1010 - Present

CBC and differential [152360264]

Electronically signed by: Vadlamudi, Phani Deepthi, MD on 06/08/23 1551 Status: Completed
Ordering user: Vadlamudi, Phani Deepthi, MD 06/08/23 1551 Ordering provider: Vadlamudi, Phani Deepthi, MD
Authorized by: Vadlamudi, Phani Deepthi, MD Ordering mode: Standard
Frequency: Once 08/15/23 0743 - 1 occurrence
Diagnoses
Type 2 diabetes mellitus without complication, without long-term current use of insulin (CMS/HCC) [E11.9]
Bariatric surgery status [Z98.84]
Other hyperlipidemia [E78.49]
Iron deficiency anemia, unspecified iron deficiency anemia type [D50.9]

Specimen Information

Type	Source	Collected By
Blood	Blood, Venous	—

Resulted: 08/15/23 0752, Result status: Final result

CBC and differential [152360265] (Abnormal)

Ordering provider: Vadlamudi, Phani Deepthi, MD 08/15/23 0743 Order status: Completed
Filed by: Interface, Lab Results In 08/15/23 0752 Resulting lab: MIDMICHIGAN HEALTH CLARE LABORATORY
Acknowledged by: Vadlamudi, Phani Deepthi, MD on 09/07/23 1350

Specimen Information

ID	Type	Source	Collected By
T8554	Blood	Blood, Venous	13 08/15/23 0625

Components

Component	Value	Reference Range	Flag	Lab
WBC	6.0	3.5 - 10.5 k/uL	—	29
RBC	5.03	3.90 - 5.00 M/uL	H ^	29
Hemoglobin	14.3	12.0 - 16.0 G/DL	—	29



My Michigan Health
UNIVERSITY OF MICHIGAN HEALTH

Laboratory Services:
MyMichigan Medical Center
Clare
703 N. McEwan Street
Clare MI 48617-1440
Orders/Results

Slocum, Teresa L
MRN: 1000134674, DOB: 8/28/1963, Legal Sex: F
Acct #: 3002570182
Adm: 8/15/2023, D/C: 8/15/2023

Hematocrit	43.8	36.0 - 48.0 %	—	29
MCV	87.1	80.0 - 99.2 fL	—	29
MCH	28.4	27.0 - 32.0 PG	—	29
MCHC	32.6	31.0 - 35.0	—	29
		G/DL		
RDW	13.8	11.9 - 15.5 %	—	29
Platelet Count	258	150 - 450 K/UL	—	29
MPV	9.3	7.6 - 11.2 fL	—	29
Differential Type	AUTOMAT	—	—	29
	ED			
Neutrophils Relative	53.8	%	—	29
Lymphocytes Relative	31.3	%	—	29
Monocytes Relative	7.9	%	—	29
Eosinophils Relative	5.4	%	—	29
Basophils Relative	1.3	%	—	29
Immature Granulocytes	0.3	%	—	29
Neutrophils Absolute	3.20	1.70 - 7.00 K/UL	—	29
Lymphocytes Absolute	1.86	0.90 - 2.90 K/uL	—	29
Monocytes Absolute	0.47	0.30 - 0.90 K/uL	—	29
Eosinophils Absolute	0.32	0.05 - 0.50 K/uL	—	29
Basophils Absolute	0.08	0.00 - 0.30 K/uL	—	29
Immature Granulocyte Absolute	0.02	0.00 - 0.04 K/uL	—	29
Nucleated Red Blood Cells	0.0	%	—	29
Nucleated RBC Absolute	0.00	0 K/uL	—	29

Comment:

The Instrument enumerates NRBC's separately from the WBC's. Therefore the need to differentiate manually is not necessary.

Testing Performed By

Lab - Abbreviation	Name	Director	Address	Valid Date Range
29 - Unknown	MIDMICHIGAN HEALTH CLARE LABORATORY	Hanna, Maged, MD	703 N. McEwan Street Clare MI 48617	09/22/21 1010 - Present

Basic Metabolic Panel, Fasting [152360266]

Status: **Completed**

Ordering user: Bohy, Brianne 08/14/23 1419
Authorized by: Vadlamudi, Phani Deepthi, MD

Ordering provider: Vadlamudi, Phani Deepthi, MD
Ordering mode: Written & Signed Paper Order: no cosign
required

Frequency: Once 08/15/23 0743 - 1 occurrence

Diagnoses

Type 2 diabetes mellitus without complication, unspecified whether long term insulin use (CMS/HCC) [E11.9]

Bariatric surgery status [Z98.84]

Familial hyperlipidemia [E78.49]

Iron deficiency anemia, unspecified iron deficiency anemia type [D50.9]

Scheduling instructions

Outpatient instructions:

Do not eat or drink anything for 10 to 12 hours. Water may be taken as desired, but this is the only exception. No coffee, gum, candy, or any lozenges of any kind. It is desirable to start the fast in the evening and report to the laboratory the



MyMichigan Health
UNIVERSITY OF MICHIGAN HEALTH
Laboratory Services:
MyMichigan Medical Center
Clare
703 N. McEwan Street
Clare MI 48617-1440
Orders/Results

Slocum, Teresa L
MRN: 1000134674, DOB: 8/28/1963, Legal Sex: F
Acct #: 3002570182
Adm: 8/15/2023, D/C: 8/15/2023

Basic Metabolic Panel, Fasting [152360266] (continued)

next day. DO NOT discontinue medications unless directed by your practitioner.

Specimen Information

Type	Source	Collected By
Blood	—	—

Resulted: 08/15/23 0902, Result status: Final result

Basic Metabolic Panel, Fasting [152360267] (Abnormal)

Ordering provider: Vadlamudi, Phani Deepthi, MD
08/15/23 0743

Order status: Completed

Filed by: Interface, Lab Results In 08/15/23 0903

Resulting lab: MIDMICHIGAN HEALTH CLARE
LABORATORY

Acknowledged by: Vadlamudi, Phani Deepthi, MD on 09/07/23 1350

Specimen Information

ID	Type	Source	Collected By
T8555	Blood	—	13 08/15/23 0625

Components

Component	Value	Reference Range	Flag	Lab
Glucose	146	65 - 99 mg/dL	H ^	29
Comment: REFERENCE RANGE STATED IS FOR FASTING GLUCOSE. IF PATIENT IS NOT FASTING, THE REFERENCE RANGE IS 65-139.				
BUN, Bld	15	7 - 17 mg/dL	—	29
Creatinine Serum	0.71	0.52 - 1.04 mg/dL	—	29
Calcium	9.5	8.4 - 10.2 mg/dL	—	29
Sodium	139	137 - 145 MMOL/L	—	29
Potassium	4.3	3.5 - 5.1 mmol/L	—	29
Chloride	102	98 - 109 mmol/L	—	29
CO2	29	22 - 30 MMOL/L	—	29
eGFR	>60	>59 mL/min/1.73 m2	—	29

Comment:
NOTE NEW REFERENCE RANGE:
2021 CKD-EPI ≥ 60 mL/min/1.73 m2
Not validated on patients during pregnancy, under 18 and over 100 years of age.

Anion Gap	12.3	8 - 13 mEq/L	—	29
-----------	------	--------------	---	----

Testing Performed By

Lab - Abbreviation	Name	Director	Address	Valid Date Range
29 - Unknown	MIDMICHIGAN HEALTH CLARE LABORATORY	Hanna, Maged, MD	703 N. McEwan Street Clare MI 48617	09/22/21 1010 - Present



My Michigan Health
UNIVERSITY OF MICHIGAN HEALTH

Laboratory Services:
MyMichigan Medical Center
Clare
703 N. McEwan Street
Clare MI 48617-1440
Orders/Results

Slocum, Teresa L
MRN: 1000134674, DOB: 8/28/1963, Legal Sex: F
Acct #: 3002570182
Adm: 8/15/2023, D/C: 8/15/2023

C-reactive protein [152360268]

Electronically signed by: **Vadlamudi, Phani Deepthi, MD on 08/14/23 1131** Status: **Completed**
Ordering user: Vadlamudi, Phani Deepthi, MD 08/14/23 Ordering provider: Vadlamudi, Phani Deepthi, MD
1131

Authorized by: Vadlamudi, Phani Deepthi, MD Ordering mode: Standard

Frequency: Once 08/15/23 0743 - 1 occurrence

Diagnoses

Type 2 diabetes mellitus without complication, without long-term current use of insulin (CMS/HCC) [E11.9]

Other hyperlipidemia [E78.49]

Specimen Information

Type	Source	Collected By
Blood	Blood, Venous	—

Resulted: 08/15/23 0902, Result status: Final
result

C-reactive protein [152360269]

Ordering provider: Vadlamudi, Phani Deepthi, MD Order status: Completed
08/15/23 0743

Filed by: Interface, Lab Results In 08/15/23 0903 Resulting lab: MIDMICHIGAN HEALTH CLARE
LABORATORY

Acknowledged by: Vadlamudi, Phani Deepthi, MD on 09/07/23 1350

Specimen Information

ID	Type	Source	Collected By
T8555	Blood	Blood, Venous	13-08/15/23-0625

Components

Component	Value	Reference Range	Flag	Lab
CRP	<0.5	<1.0 MG/DL	—	29

Testing Performed By

Lab - Abbreviation	Name	Director	Address	Valid Date Range
29 - Unknown	MIDMICHIGAN HEALTH CLARE LABORATORY	Hanna, Maged, MD	703 N. McEwan Street Clare MI 48617	09/22/21 1010 - Present

Lipid Panel, Fasting [172918894]

Electronically signed by: **Vadlamudi, Phani Deepthi, MD on 08/14/23 1131** Status: **Completed**
Ordering user: Vadlamudi, Phani Deepthi, MD 08/14/23 Ordering provider: Vadlamudi, Phani Deepthi, MD
1131

Authorized by: Vadlamudi, Phani Deepthi, MD Ordering mode: Standard

Frequency: Once 08/15/23 0743 - 1 occurrence

Diagnoses

Type 2 diabetes mellitus without complication, without long-term current use of insulin (CMS/HCC) [E11.9]

Other hyperlipidemia [E78.49]

Scheduling instructions



MyMichigan Health
UNIVERSITY OF MICHIGAN HEALTH

Laboratory Services:
MyMichigan Medical Center
Clare
703 N. McEwan Street
Clare MI 48617-1440
Orders/Results

Slocum, Teresa L
MRN: 1000134674, DOB: 8/28/1963, Legal Sex: F
Acct #: 3002570182
Adm: 8/15/2023, D/C: 8/15/2023

Lipid Panel, Fasting [172918894] (continued)

Outpatient instructions:

Do not eat or drink anything for 10 to 12 hours. Water may be taken as desired, but this is the only exception. No coffee, gum, candy, or any lozenges of any kind. It is desirable to start the fast in the evening and report to the laboratory the next day. DO NOT discontinue medications unless directed by your practitioner.

Specimen Information

Type	Source	Collected By
Blood	—	—

Resulted: 08/15/23 0902, Result status: Final result

Lipid Panel, Fasting [172918895]

Ordering provider: Vadlamudi, Phani Deepthi, MD
08/15/23 0743

Order status: Completed

Filed by: Interface, Lab Results In 08/15/23 0903

Resulting lab: MIDMICHIGAN HEALTH CLARE
LABORATORY

Acknowledged by: Vadlamudi, Phani Deepthi, MD on 09/07/23 1350

Specimen Information

ID	Type	Source	Collected By
T8555	Blood	—	13 08/15/23 0625

Components

Component	Value	Reference Range	Flag	Lab
Cholesterol	173	100 - 200 MG/DL	—	29
Triglycerides	138	<150 MG/DL	—	29
HDL	77	>40 mg/dL	—	29
VLDL Cholesterol Cal	28	0 - 30 MG/DL	—	29
LDL Cholesterol	74	<130 MG/DL	—	29

Testing Performed By

Lab - Abbreviation	Name	Director	Address	Valid Date Range
29 - Unknown	MIDMICHIGAN HEALTH CLARE LABORATORY	Hanna, Maged, MD	703 N. McEwan Street Clare MI 48617	09/22/21 1010 - Present

Ferritin [172918896]

Electronically signed by: Vadlamudi, Phani Deepthi, MD on 06/08/23 1551

Status: Completed

Ordering user: Vadlamudi, Phani Deepthi, MD 06/08/23
1551

Ordering provider: Vadlamudi, Phani Deepthi, MD

Authorized by: Vadlamudi, Phani Deepthi, MD

Ordering mode: Standard

Frequency: Once 08/15/23 0743 - 1 occurrence

Diagnoses

Type 2 diabetes mellitus without complication, without long-term current use of insulin (CMS/HCC) [E11.9]

Bariatric surgery status [Z98.84]

Other hyperlipidemia [E78.49]



MyMichigan Health
UNIVERSITY OF MICHIGAN HEALTH

Laboratory Services:
MyMichigan Medical Center
Clare
703 N. McEwan Street
Clare MI 48617-1440
Orders/Results

Slocum, Teresa L
MRN: 1000134674, DOB: 8/28/1963, Legal Sex: F
Acct #: 3002570182
Adm: 8/15/2023, D/C: 8/15/2023

Ferritin [172918896] (continued)

Iron deficiency anemia, unspecified iron deficiency anemia type [D50.9]

Specimen Information

Type	Source	Collected By
Blood	Blood, Venous	—

Resulted: 08/15/23 1040, Result status: Final
result

Ferritin [172918897]

Ordering provider: Vadlamudi, Phani Deepthi, MD
08/15/23 0743

Order status: Completed

Filed by: Interface, Lab Results In 08/15/23 1040

Resulting lab: MYMICHIGAN HEALTH MIDLAND
LABORATORY

Acknowledged by: Vadlamudi, Phani Deepthi, MD on 09/07/23 1350

Specimen Information

ID	Type	Source	Collected By
T8555	Blood	Blood, Venous	13 08/15/23 0625

Components

Component	Value	Reference Range	Flag	Lab
Ferritin	20	11 - 264 NG/ML	—	38

Comment:

Ingestion of high-dose biotin supplements (e.g., >5 mg) within 72 hours of specimen collection can interfere with this assay.

Testing Performed By

Lab - Abbreviation	Name	Director	Address	Valid Date Range
38 - Unknown	MYMICHIGAN HEALTH MIDLAND LABORATORY	Sosolik, Randolph, MD	4000 Wellness Drive Midland MI 48670	01/10/22 0000 - Present

Hemoglobin A1c [172918898]

Electronically signed by: Vadlamudi, Phani Deepthi, MD on 06/08/23 1551

Status: Completed

Ordering user: Vadlamudi, Phani Deepthi, MD 06/08/23
1551

Ordering provider: Vadlamudi, Phani Deepthi, MD

Authorized by: Vadlamudi, Phani Deepthi, MD

Ordering mode: Standard

Frequency: Once 08/15/23 0743 - 1 occurrence

Diagnoses

Type 2 diabetes mellitus without complication, without long-term current use of insulin (CMS/HCC) [E11.9]

Bariatric surgery status [Z98.84]

Other hyperlipidemia [E78.49]

Iron deficiency anemia, unspecified iron deficiency anemia type [D50.9]

Specimen Information

Type	Source	Collected By
Blood	Blood, Venous	—



MyMichigan Health
UNIVERSITY OF MICHIGAN HEALTH
Laboratory Services:
MyMichigan Medical Center
Clare
703 N. McEwan Street
Clare MI 48617-1440
Orders/Results

Slocum, Teresa L
MRN: 1000134674, DOB: 8/28/1963, Legal Sex: F
Acct #: 3002570182
Adm: 8/15/2023, D/C: 8/15/2023

Hemoglobin A1c [172918898] (continued)

Resulted: 08/15/23 1022, Result status: Final
result

Hemoglobin A1c [172918899] (Abnormal)

Ordering provider: Vadlamudi, Phani Deepthi, MD
08/15/23 0743

Order status: Completed

Filed by: Interface, Lab Results In 08/15/23 1022

Resulting lab: MIDMICHIGAN HEALTH CLARE
LABORATORY

Acknowledged by: Vadlamudi, Phani Deepthi, MD on 09/07/23 1350

Specimen Information

ID	Type	Source	Collected By
T8555	Blood	Blood, Venous	13 08/15/23 0625

Components

Component	Value	Reference Range	Flag	Lab
Hemoglobin A1C	7.9	4.3 - 6.0 %	H ^	38
Estimated Average Glucose	180	60 - 126 mg/dL	H ^	38
Reference Range Addendum	Reference ranges above are for non-diabetic patients.	—	—	29

Comment:

The following ranges for HbA1c may be used to interpret the adequacy of blood glucose control based on recommendations from the American Diabetes Association.

>7 % Action suggested

<7 % Goal

<6 % Non diabetic

Testing Performed By

Lab - Abbreviation	Name	Director	Address	Valid Date Range
29 - Unknown	MIDMICHIGAN HEALTH CLARE LABORATORY	Hanna, Maged, MD	703 N. McEwan Street Clare MI 48617	09/22/21 1010 - Present
38 - Unknown	MYMICHIGAN HEALTH MIDLAND LABORATORY	Sosolik, Randolph, MD	4000 Wellness Drive Midland MI 48670	01/10/22 0000 - Present

C-reactive protein [172918913]

Electronically signed by: Vadlamudi, Phani Deepthi, MD on 10/27/23 1034

Status: Completed

Ordering user: Vadlamudi, Phani Deepthi, MD 10/27/23

Ordering provider: Vadlamudi, Phani Deepthi, MD



My Michigan Health
UNIVERSITY OF MICHIGAN HEALTH

Laboratory Services:
MyMichigan Medical Center
Clare
703 N. McEwan Street
Clare MI 48617-1440
Orders/Results

Slocum, Teresa L
MRN: 1000134674, DOB: 8/28/1963, Legal Sex: F
Acct #: 3002787994
Adm: 11/16/2023, D/C: 11/16/2023

C-reactive protein [172918913] (continued)

1034

Authorized by: Vadlamudi, Phani Deepthi, MD
Frequency: Once 11/16/23 0753 - 1 occurrence

Ordering mode: Standard

Diagnoses

Type 2 diabetes mellitus without complication, without long-term current use of insulin (CMS/HCC) [E11.9]

Hypercholesterolemia [E78.00]

Primary hypertension [I10]

Specimen Information

Type	Source	Collected By
Blood	Blood, Venous	—

Resulted: 11/16/23 0826, Result status: Final result

C-reactive protein [172918914]

Ordering provider: Vadlamudi, Phani Deepthi, MD
11/16/23 0753

Order status: Completed

Filed by: Interface, Lab Results In 11/16/23 0826

Resulting lab: MIDMICHIGAN HEALTH CLARE
LABORATORY

Acknowledged by: Vadlamudi, Phani Deepthi, MD on 01/08/24 1555

Specimen Information

ID	Type	Source	Collected By
H21082	Blood	Blood, Venous	1542 11/16/23 0752

Components

Component	Value	Reference Range	Flag	Lab
CRP	<0.5	<1.0 MG/DL	—	29

Testing Performed By

Lab - Abbreviation	Name	Director	Address	Valid Date Range
29 - Unknown	MIDMICHIGAN HEALTH CLARE LABORATORY	Hanna, Maged, MD	703 N. McEwan Street Clare MI 48617	09/22/21 1010 - Present

Hemoglobin A1c [172918915]

Electronically signed by: Vadlamudi, Phani Deepthi, MD on 10/27/23 1034

Status: Completed

Ordering user: Vadlamudi, Phani Deepthi, MD 10/27/23
1034

Ordering provider: Vadlamudi, Phani Deepthi, MD

Authorized by: Vadlamudi, Phani Deepthi, MD

Ordering mode: Standard

Frequency: Once 11/16/23 0753 - 1 occurrence

Diagnoses

Type 2 diabetes mellitus without complication, without long-term current use of insulin (CMS/HCC) [E11.9]

Hypercholesterolemia [E78.00]

Primary hypertension [I10]

Specimen Information

Type	Source	Collected By
------	--------	--------------



MyMichigan Health
UNIVERSITY OF MICHIGAN HEALTH
Laboratory Services:
MyMichigan Medical Center
Clare
703 N. McEwan Street
Clare MI 48617-1440
Orders/Results

Slocum, Teresa L
MRN: 1000134674, DOB: 8/28/1963, Legal Sex: F
Acct #: 3002787994
Adm: 11/16/2023, D/C: 11/16/2023

Hemoglobin A1c [172918915] (continued)

Blood Blood, Venous —

Hemoglobin A1c [172918916] (Abnormal)

Resulted: 11/16/23 1059, Result status: Final result

Ordering provider: Vadlamudi, Phani Deepthi, MD
11/16/23 0753

Order status: Completed

Filed by: Interface, Lab Results In 11/16/23 1059

Resulting lab: MIDMICHIGAN HEALTH CLARE
LABORATORY

Acknowledged by: Vadlamudi, Phani Deepthi, MD on 01/08/24 1555

Specimen Information

ID	Type	Source	Collected By
H21082	Blood	Blood, Venous	1542 11/16/23 0752

Components

Component	Value	Reference Range	Flag	Lab
Hemoglobin A1C	6.4	4.3 - 6.0 %	H ^	38
Estimated Average Glucose	137	60 - 126 mg/dL	H ^	38
Reference Range Addendum	Reference ranges above are for non-diabetic patients.	—	—	29

Comment:

The following ranges for HbA1c may be used to interpret the adequacy of blood glucose control based on recommendations from the American Diabetes Association.

>7 % Action suggested

<7 % Goal

<6 % Non diabetic

Testing Performed By

Lab - Abbreviation	Name	Director	Address	Valid Date Range
29 - Unknown	MIDMICHIGAN HEALTH CLARE LABORATORY	Hanna, Maged, MD	703 N. McEwan Street Clare MI 48617	09/22/21 1010 - Present
38 - Unknown	MYMICHIGAN HEALTH MIDLAND LABORATORY	Sosolik, Randolph, MD	4000 Wellness Drive Midland MI 48670	01/10/22 0000 - Present

Basic Metabolic Panel, Fasting [172918917]

Electronically signed by: Vadlamudi, Phani Deepthi, MD on 10/27/23 1034

Status: Completed



MyMichigan Health
UNIVERSITY OF MICHIGAN HEALTH

Laboratory Services:
MyMichigan Medical Center
Clare
703 N. McEwan Street
Clare MI 48617-1440
Orders/Results

Slocum, Teresa L
MRN: 1000134674, DOB: 8/28/1963, Legal Sex: F
Acct #: 3002787994
Adm: 11/16/2023, D/C: 11/16/2023

Basic Metabolic Panel, Fasting [172918917] (continued)

Ordering user: Vadlamudi, Phani Deepthi, MD 10/27/23
1034

Ordering provider: Vadlamudi, Phani Deepthi, MD

Authorized by: Vadlamudi, Phani Deepthi, MD

Ordering mode: Standard

Frequency: Once 11/16/23 0753 - 1 occurrence

Diagnoses

Type 2 diabetes mellitus without complication, without long-term current use of insulin (CMS/HCC) [E11.9]

Hypercholesterolemia [E78.00]

Primary hypertension [I10]

Scheduling instructions

Outpatient instructions:

Do not eat or drink anything for 10 to 12 hours. Water may be taken as desired, but this is the only exception. No coffee, gum, candy, or any lozenges of any kind. It is desirable to start the fast in the evening and report to the laboratory the next day. DO NOT discontinue medications unless directed by your practitioner.

Specimen Information

Type	Source	Collected By
Blood	—	—

Resulted: 11/16/23 0826, Result status: Final
result

Basic Metabolic Panel, Fasting [172918918] (Abnormal)

Ordering provider: Vadlamudi, Phani Deepthi, MD
11/16/23 0753

Order status: Completed

Filed by: Interface, Lab Results In 11/16/23 0826

Resulting lab: MIDMICHIGAN HEALTH CLARE
LABORATORY

Acknowledged by: Vadlamudi, Phani Deepthi, MD on 01/08/24 1555

Specimen Information

ID	Type	Source	Collected By
H21082	Blood	—	1542 11/16/23 0752

Components

Component	Value	Reference Range	Flag	Lab
Glucose	115	65 - 99 mg/dL	H ^	29
Comment: REFERENCE RANGE STATED IS FOR FASTING GLUCOSE. IF PATIENT IS NOT FASTING, THE REFERENCE RANGE IS 65-139.				
BUN, Bld	13	7 - 17 mg/dL	—	29
Creatinine Serum	0.63	0.52 - 1.04 mg/dL	—	29
Calcium	9.8	8.4 - 10.2 mg/dL	—	29
Sodium	141	137 - 145 MMOL/L	—	29
Potassium	4.4	3.5 - 5.1 mmol/L	—	29
Chloride	101	98 - 109 mmol/L	—	29
CO2	33	22 - 30 MMOL/L	H ^	29
eGFR	>60	>59 mL/min/1.73 m2	—	29

Comment:



My Michigan Health
UNIVERSITY OF MICHIGAN HEALTH

Laboratory Services:
MyMichigan Medical Center
Clare
703 N. McEwan Street
Clare MI 48617-1440
Orders/Results

Slocum, Teresa L
MRN: 1000134674, DOB: 8/28/1963, Legal Sex: F
Acct #: 3002787994
Adm: 11/16/2023, D/C: 11/16/2023

NOTE NEW REFERENCE RANGE:

2021 CKD-EPI ≥ 60 mL/min/1.73 m²

Not validated on patients during pregnancy, under 18 and over 100 years of age.

Anion Gap	7	5 - 13 mmol/L	—	29
-----------	---	---------------	---	----

Testing Performed By

Lab - Abbreviation	Name	Director	Address	Valid Date Range
29 - Unknown	MIDMICHIGAN HEALTH CLARE LABORATORY	Hanna, Maged, MD	703 N. McEwan Street Clare MI 48617	09/22/21 1010 - Present

Lipid Panel, Fasting [172918919]

Electronically signed by: Vadlamudi, Phani Deepthi, MD on 10/27/23 1034 Status: **Completed**
Ordering user: Vadlamudi, Phani Deepthi, MD 10/27/23 Ordering provider: Vadlamudi, Phani Deepthi, MD
1034

Authorized by: Vadlamudi, Phani Deepthi, MD Ordering mode: Standard

Frequency: Once 11/16/23 0753 - 1 occurrence

Diagnoses

Type 2 diabetes mellitus without complication, without long-term current use of insulin (CMS/HCC) [E11.9]

Hypercholesterolemia [E78.00]

Primary hypertension [I10]

Scheduling instructions

Outpatient instructions:

Do not eat or drink anything for 10 to 12 hours. Water may be taken as desired, but this is the only exception. No coffee, gum, candy, or any lozenges of any kind. It is desirable to start the fast in the evening and report to the laboratory the next day. DO NOT discontinue medications unless directed by your practitioner.

Specimen Information

Type	Source	Collected By
Blood	—	—

Resulted: 11/16/23 0826, Result status: Final
result

Lipid Panel, Fasting [172918920]

Ordering provider: Vadlamudi, Phani Deepthi, MD Order status: Completed
11/16/23 0753

Filed by: Interface, Lab Results In 11/16/23 0826 Resulting lab: MIDMICHIGAN HEALTH CLARE
LABORATORY

Acknowledged by: Vadlamudi, Phani Deepthi, MD on 01/08/24 1555

Specimen Information

ID	Type	Source	Collected By
H21082	Blood	—	1542 11/16/23 0752

Components

Component	Value	Reference Range	Flag	Lab
Cholesterol	148	100 - 200	—	29



My Michigan Health
UNIVERSITY OF MICHIGAN HEALTH

Laboratory Services:
MyMichigan Medical Center
Clare
703 N. McEwan Street
Clare MI 48617-1440
Orders/Results

Slocum, Teresa L
MRN: 1000134674, DOB: 8/28/1963, Legal Sex: F
Acct #: 3002787994
Adm: 11/16/2023, D/C: 11/16/2023

		MG/DL		
Triglycerides	83	<150 MG/DL	—	29
HDL	79	>40 mg/dL	—	29
VLDL Cholesterol Cal	17	0 - 30 MG/DL	—	29
LDL Cholesterol	52	<130 MG/DL	—	29

Testing Performed By

Lab - Abbreviation	Name	Director	Address	Valid Date Range
29 - Unknown	MIDMICHIGAN HEALTH CLARE LABORATORY	Hanna, Maged, MD	703 N. McEwan Street Clare MI 48617	09/22/21 1010 - Present

Vitamin D 25 hydroxy [188067602]

Electronically signed by: Vadlamudi, Phani Deepthi, MD on 04/16/24 1612 Status: Completed
Ordering user: Vadlamudi, Phani Deepthi, MD 04/16/24 1612 Ordering provider: Vadlamudi, Phani Deepthi, MD

Authorized by: Vadlamudi, Phani Deepthi, MD Ordering mode: Standard

Frequency: Once 04/19/24 1045 - 1 occurrence

Diagnoses

Age-related osteoporosis without current pathological fracture [M81.0]

Specimen Information

Type	Source	Collected By
Blood	Blood, Venous	—

Resulted: 04/19/24 1557, Result status: Final
result

Vitamin D 25 hydroxy [188067603]

Ordering provider: Vadlamudi, Phani Deepthi, MD Order status: Completed
04/19/24 1045

Filed by: Interface, Lab Results In 04/19/24 1557 Resulting lab: MYMICHIGAN HEALTH MIDLAND
LABORATORY

Acknowledged by: Vadlamudi, Phani Deepthi, MD on 05/15/24 1642

Specimen Information

ID	Type	Source	Collected By
F10654	Blood	Blood, Venous	1451 04/19/24 1043

Components

Component	Value	Reference Range	Flag	Lab
25-Hydroxyvitamin D, Total	70	30 - 80 ng/mL	—	38

Testing Performed By

Lab - Abbreviation	Name	Director	Address	Valid Date Range
38 - Unknown	MYMICHIGAN HEALTH MIDLAND LABORATORY	Sosolik, Randolph, MD	4000 Wellness Drive Midland MI 48670	01/10/22 0000 - Present



Laboratory Services:
MyMichigan Medical Center
Clare
703 N. McEwan Street
Clare MI 48617-1440
Orders/Results

Slocum, Teresa L
MRN: 1000134674, DOB: 8/28/1963, Legal Sex: F
Acct #: 3003144085
Adm: 4/19/2024, D/C: 4/19/2024

Hemoglobin A1c [188067604]

Electronically signed by: **Vadlamudi, Phani Deepthi, MD** on **04/16/24 1611** Status: **Completed**
Ordering user: Vadlamudi, Phani Deepthi, MD 04/16/24 Ordering provider: Vadlamudi, Phani Deepthi, MD
1611
Authorized by: Vadlamudi, Phani Deepthi, MD Ordering mode: Standard
Frequency: Once 04/19/24 1045 - 1 occurrence
Diagnoses
Type 2 diabetes mellitus without complication, without long-term current use of insulin (CMS/HCC) [E11.9]

Specimen Information

Type	Source	Collected By
Blood	Blood, Venous	—

Resulted: 04/19/24 1624, Result status: Final
result

Hemoglobin A1c [188067605] (Abnormal)

Ordering provider: Vadlamudi, Phani Deepthi, MD Order status: Completed
04/19/24 1045
Filed by: Interface, Lab Results In 04/19/24 1624 Resulting lab: MIDMICHIGAN HEALTH CLARE
LABORATORY
Acknowledged by: Vadlamudi, Phani Deepthi, MD on 05/15/24 1642

Specimen Information

ID	Type	Source	Collected By
F10655	Blood	Blood, Venous	1451 04/19/24 1043

Components

Component	Value	Reference Range	Flag	Lab
Hemoglobin A1C	7.3	4.3 - 6.0 %	H ^	38
Estimated Average Glucose	163	60 - 126 mg/dL	H ^	38
Reference Range Addendum	Reference ranges above are for non-diabetic patients.	—	—	29

Comment:
The following ranges for HbA1c may be used to interpret the adequacy of blood glucose control based on recommendations from the American Diabetes Association.

>7 % Action suggested
<7 % Goal
<6 % Non diabetic

Testing Performed By

Lab - Abbreviation	Name	Director	Address	Valid Date Range
--------------------	------	----------	---------	------------------



My Michigan Health
UNIVERSITY OF MICHIGAN HEALTH

Laboratory Services:
MyMichigan Medical Center
Clare
703 N. McEwan Street
Clare MI 48617-1440
Orders/Results

Slocum, Teresa L
MRN: 1000134674, DOB: 8/28/1963, Legal Sex: F
Acct #: 3003144085
Adm: 4/19/2024, D/C: 4/19/2024

29 - Unknown	MIDMICHIGAN HEALTH CLARE LABORATORY	Hanna, Maged, MD	703 N. McEwan Street Clare MI 48617	09/22/21 1010 - Present
38 - Unknown	MYMICHIGAN HEALTH MIDLAND LABORATORY	Sosolik, Randolph, MD	4000 Wellness Drive Midland MI 48670	01/10/22 0000 - Present

Pap Smear [197156451]

Electronically signed by: Vadlamudi, Phani Deepthi, MD on 07/19/24 1316 Status: Completed
Mode: Ordering in Verbal with readback mode Communicated by: Evers, Misty, MA
Ordering user: Evers, Misty, MA 07/18/24 1006 Ordering provider: Vadlamudi, Phani Deepthi, MD
Authorized by: Vadlamudi, Phani Deepthi, MD Ordering mode: Verbal with readback
Frequency: 07/18/24 -
Diagnoses
Pap smear for cervical cancer screening [Z12.4]

Questionnaire

Question	Answer
Type of Pap	Screening
Reflex HPV?	If ASCUS or greater
Hysterectomy?	No

Specimen Information

Type	Source	Collected By
Pap	Cervical/Endoc ervical (Thin Prep)	Evers, Misty, MA 07/18/24 1006

Comment: CERVICAL/ENDOCERVICAL (THIN PREP)

Resulted: 07/22/24 1615, Result status: Final
result

Pap Smear [197156451]

Ordering provider: Vadlamudi, Phani Deepthi, MD Order status: Completed
07/18/24 1006
Filed by: Interface, Lab Results In 07/22/24 1615 Resulting lab: MIDLAND PATHOLOGY ASSOCIATES,
P.C.
Acknowledged by: Vadlamudi, Phani Deepthi, MD on 07/22/24 1630

Specimen Information

ID	Type	Source	Collected By
G24-5429	Pap	Cervical/Endoc ervical (Thin Prep)	Evers, Misty, MA 07/18/24 1006

Comment: CERVICAL/ENDOCERVICAL (THIN PREP)

Components

Component	Value	Reference Range	Flag	Lab
Cytology Gynecological Result:	-	-	-	COPATH



MyMichigan Health
UNIVERSITY OF MICHIGAN HEALTH

MyMichigan Family Medicine: Slocum, Teresa L

MyMichigan Health Park
Harrison

815 N Clare Ave, Ste A
Harrison MI 48625-8177

Orders/Results

MRN: 1000134674, DOB: 8/28/1963, Legal Sex: F

Acct #: 3003364245

Visit date: 7/18/2024

CYTOLOGY GYNECOLOGICAL(G) REPORT

Patient Name: SLOCUM, TERRESA L. Accession #: G24-5429 Med. Rec. #: 1000134674
Client: MyMichigan Health Taken: 7/18/2024 DOB: 8/28/1963 (Age: 60) Location:
HAMO FAMILY MED Received: 7/19/2024 Gender: F Service: Reported: 7/22/2024
Physician(s): PHANI DEEPTHI VADLAM
Billing #: 100469680\1000134674\5\113\1 Copy To:

Final Cytologic Diagnosis

CERVICAL/ENDOCERVICAL (THIN PREP):

Satisfactory for evaluation, a transformation zone component is present.

Negative for Intraepithelial Lesion or Malignancy.

Atrophic cellular changes present.

This specimen was screened by the ThinPrep Imaging System along with additional manual review by a Cytotechnologist.

Comment

The pap smear is a cancer screening test with an inherent false-negative rate which can be reduced by following a regular screening schedule.

Reviewed by: Amy Scott, C.T.(ASCP)
as/7/22/2024

MyMichigan Medical Center Midland
4000 Wellness Dr. Midland, MI 48670
Phone: (989) 839-3470

Fax: (989) 839-3042 Electronically Signed Out By Amy Scott, C.T.(ASCP)
Signed: 7/22/2024 16:15:01

MyMichigan Medical Center Midland
4000 Wellness Dr. Midland, MI 48670

Source of Specimen(s)

CERVICAL/ENDOCERVICAL (THIN PREP)

Clinical History

Date of Last Menstrual Period:

Routine Screening

DO HPV TYPING IF ASC-US OR GREATER.

CPT Codes

A: G0145

nope,

Testing Performed By

Lab - Abbreviation	Name	Director	Address	Valid Date Range
49 - COPATH	MIDLAND PATHOLOGY ASSOCIATES, P.C.	Unknown	4000 WELLNESS DRIVE MIDLAND MI 48670	12/05/19 0738 - Present



MyMichigan Health
UNIVERSITY OF MICHIGAN HEALTH

MyMichigan Family Medicine: Slocum, Teresa L
MyMichigan Health Park
Harrison
815 N Clare Ave, Ste A
Harrison MI 48625-8177
Orders/Results
MRN: 1000134674, DOB: 8/28/1963, Legal Sex: F
Acct #: 3003364245
Visit date: 7/18/2024

Hemoglobin A1c [197156457]

Electronically signed by: Vadlamudi, Phani Deepthi, MD on 07/18/24 1010 Status: Completed
Ordering user: Vadlamudi, Phani Deepthi, MD 07/18/24 Ordering provider: Vadlamudi, Phani Deepthi, MD
1010
Authorized by: Vadlamudi, Phani Deepthi, MD Ordering mode: Standard
Frequency: Once 07/31/24 0949 - 1 occurrence
Diagnoses
Type 2 diabetes mellitus without complication, without long-term current use of insulin (CMS/HCC) [E11.9]
Elevated liver enzymes [R74.8]
Routine health maintenance [Z00.00]

Specimen Information

Type	Source	Collected By
Blood	Blood, Venous	—

Resulted: 07/31/24 1459, Result status: Final
result

Hemoglobin A1c [197156458] (Abnormal)

Ordering provider: Vadlamudi, Phani Deepthi, MD Order status: Completed
07/31/24 0949
Filed by: Interface, Lab Results In 07/31/24 1459 Resulting lab: MIDMICHIGAN HEALTH CLARE
LABORATORY
Acknowledged by: Vadlamudi, Phani Deepthi, MD on 08/06/24 0932

Specimen Information

ID	Type	Source	Collected By
W38923	Blood	Blood, Venous	1591 07/31/24 0948

Components

Component	Value	Reference Range	Flag	Lab
Hemoglobin A1C	7.5	4.3 - 6.0 %	H ^	38
Estimated Average Glucose	169	60 - 126 mg/dL	H ^	38
Reference Range Addendum	Reference ranges above are for non-diabetic patients.	—	—	29

Comment:

The following ranges for HbA1c may be used to interpret the adequacy of blood glucose control based on recommendations from the American Diabetes Association.

- >7 % Action suggested
- <7 % Goal
- <6 % Non diabetic



My Michigan Health
UNIVERSITY OF MICHIGAN HEALTH

Laboratory Services:
MyMichigan Medical Center
Clare
703 N. McEwan Street
Clare MI 48617-1440
Orders/Results

Slocum, Teresa L
MRN: 1000134674, DOB: 8/28/1963, Legal Sex: F
Acct #: 3003385465
Adm: 7/31/2024, D/C: 7/31/2024

Testing Performed By

Lab - Abbreviation	Name	Director	Address	Valid Date Range
29 - Unknown	MIDMICHIGAN HEALTH CLARE LABORATORY	Hanna, Maged, MD	703 N. McEwan Street Clare MI 48617	09/22/21 1010 - Present
38 - Unknown	MYMICHIGAN HEALTH MIDLAND LABORATORY	Sosolik, Randolph, MD	4000 Wellness Drive Midland MI 48670	01/10/22 0000 - Present

TSH with FT4 Reflex [197156459]

Electronically signed by: Vadlamudi, Phani Deepthi, MD on 07/18/24 1010 Status: Completed
Ordering user: Vadlamudi, Phani Deepthi, MD 07/18/24 Ordering provider: Vadlamudi, Phani Deepthi, MD
1010
Authorized by: Vadlamudi, Phani Deepthi, MD Ordering mode: Standard
Frequency: Once 07/31/24 0949 - 1 occurrence
Diagnoses
Type 2 diabetes mellitus without complication, without long-term current use of insulin (CMS/HCC) [E11.9]
Elevated liver enzymes [R74.8]
Routine health maintenance [Z00.00]

Specimen Information

Type	Source	Collected By
Blood	—	—

TSH with FT4 Reflex [197156460] (Abnormal)

Resulted: 07/31/24 1240, Result status: Final
result

Ordering provider: Vadlamudi, Phani Deepthi, MD Order status: Completed
07/31/24 0949
Filed by: Interface, Lab Results In 07/31/24 1449 Resulting lab: MIDMICHIGAN HEALTH CLARE
LABORATORY
Acknowledged by: Vadlamudi, Phani Deepthi, MD on 08/06/24 0932

Specimen Information

ID	Type	Source	Collected By
W38923	Blood	—	1591 07/31/24 0948

Components

Component	Value	Reference Range	Flag	Lab
TSH with FT4 Reflex	0.406	0.465 - 4.680 uIU/mL	L v	29

Comment:

Ingestion of high-dose biotin supplements (e.g., >5 mg) within 72 hours of specimen collection can interfere with this assay.

Testing Performed By

Lab - Abbreviation	Name	Director	Address	Valid Date Range
29 - Unknown	MIDMICHIGAN	Hanna, Maged,	703 N. McEwan	09/22/21 1010 - Present



My Michigan Health
UNIVERSITY OF MICHIGAN HEALTH

Laboratory Services:
MyMichigan Medical Center
Clare
703 N. McEwan Street
Clare MI 48617-1440
Orders/Results

Slocum, Teresa L
MRN: 1000134674, DOB: 8/28/1963, Legal Sex: F
Acct #: 3003385465
Adm: 7/31/2024, D/C: 7/31/2024

HEALTH CLARE MD
LABORATORY

Street
Clare MI 48617

Hepatic function panel [197156461]

Electronically signed by: Vadlamudi, Phani Deepthi, MD on 07/18/24 1010 Status: **Completed**
Ordering user: Vadlamudi, Phani Deepthi, MD 07/18/24 Ordering provider: Vadlamudi, Phani Deepthi, MD
1010
Authorized by: Vadlamudi, Phani Deepthi, MD Ordering mode: Standard
Frequency: Once 07/31/24 0949 - 1 occurrence
Diagnoses
Type 2 diabetes mellitus without complication, without long-term current use of insulin (CMS/HCC) [E11.9]
Elevated liver enzymes [R74.8]
Routine health maintenance [Z00.00]

Specimen Information

Type	Source	Collected By
Blood	Blood, Venous	—

Resulted: 07/31/24 1028, Result status: Final
result

Hepatic function panel [197156462] (Abnormal)

Ordering provider: Vadlamudi, Phani Deepthi, MD Order status: Completed
07/31/24 0949
Filed by: Interface, Lab Results In 07/31/24 1028 Resulting lab: MIDMICHIGAN HEALTH CLARE
LABORATORY
Acknowledged by: Vadlamudi, Phani Deepthi, MD on 08/06/24 0932

Specimen Information

ID	Type	Source	Collected By
W38926	Blood	Blood, Venous	1591 07/31/24 0948

Components

Component	Value	Reference Range	Flag	Lab
Protein, Total	7.3	6.3 - 8.2 g/dL	—	29
Albumin	4.6	3.5 - 5.0 GM/DL	—	29
Total Bilirubin	0.7	0.2 - 1.3 mg/dL	—	29
Bilirubin, Direct	0.3	0.0 - 0.4 MG/DL	—	29
Alkaline Phosphatase	69	38 - 126 U/L	—	29
AST	37	14 - 36 U/L	H ^	29
ALT (SGPT)	35	<35 U/L	H ^	29
Globulin	2.7	g/dL	—	29
Albumin/Globulin Ratio	1.7	1.1 - 2.2	—	29

Testing Performed By

Lab - Abbreviation	Name	Director	Address	Valid Date Range
29 - Unknown	MIDMICHIGAN HEALTH CLARE LABORATORY	Hanna, Maged, MD	703 N. McEwan Street Clare MI 48617	09/22/21 1010 - Present



My Michigan Health
UNIVERSITY OF MICHIGAN HEALTH
Laboratory Services:
MyMichigan Medical Center
Clare
703 N. McEwan Street
Clare MI 48617-1440
Orders/Results

Slocum, Teresa L
MRN: 1000134674, DOB: 8/28/1963, Legal Sex: F
Acct #: 3003385465
Adm: 7/31/2024, D/C: 7/31/2024

T4, free [197156463]

Electronically signed by: **Interface, Lab Results In on 07/31/24 0948** Status: **Completed**
Ordering user: Interface, Lab Results In 07/31/24 0948 Ordering provider: Vadlamudi, Phani Deepthi, MD
Authorized by: Vadlamudi, Phani Deepthi, MD Ordering mode: Standard
Frequency: Once 07/31/24 0948 - 1 occurrence

Resulted: 07/31/24 1448, Result status: Final
result

T4, free [197156464]

Ordering provider: Vadlamudi, Phani Deepthi, MD Order status: Completed
07/31/24 0948
Filed by: Interface, Lab Results In 07/31/24 1449 Resulting lab: MIDMICHIGAN HEALTH CLARE
LABORATORY

Reflex ID: 197156460

Acknowledged by: Vadlamudi, Phani Deepthi, MD on 08/06/24 0932

Specimen Information

ID	Type	Source	Collected By
W38923	Blood	—	1591 07/31/24 0948

Components

Component	Value	Reference Range	Flag	Lab
Free T4	0.85	0.78 - 2.19 ng/dl	—	29

Testing Performed By

Lab - Abbreviation	Name	Director	Address	Valid Date Range
29 - Unknown	MIDMICHIGAN HEALTH CLARE LABORATORY	Hanna, Maged, MD	703 N. McEwan Street Clare MI 48617	09/22/21 1010 - Present

BI screening mammogram bilateral [36007223]

Electronically signed by: **Weldon, Beth G, MA on 03/02/18 0904** Status: **Completed**
Ordering user: Weldon, Beth G, MA 03/02/18 0904 Ordering provider: Vadlamudi, Phani Deepthi, MD
Authorized by: Vadlamudi, Phani Deepthi, MD Ordering mode: Written Order: cosign required
Cosigning events

Electronically cosigned by Vadlamudi, Phani Deepthi, MD 03/02/18 1448 for Ordering

Frequency: Once 03/06/18 1517 - 1 occurrence

Diagnoses

Breast cancer screening [Z12.31]

Questionnaire

Question	Answer
Do you want to implement the breast imaging protocol?	Yes, allow breast imaging staff to schedule additional/recommended breast imaging studies, without a separate order, to streamline and expedite patient care.
Reason for Exam:	yrly breast cancer screening
Is the patient pregnant at the time of this order?	No



Breast Imaging: MyMichigan
Medical Center Clare
703 N. McEwan Street
Clare MI 48617-1440
Orders/Results

Slocum, Teresa L
MRN: 1000134674, DOB: 8/28/1963, Legal Sex: F
Acct #: 3000255315
Adm: 3/6/2018, DIC: 3/6/2018

BI screening mammogram bilateral [36007223] (continued)

Scheduling instructions

Please refrain from wearing any POWDERS / PERFUMES or DEODORANT.

Please arrive 15 minutes prior to appointment. If you have a paper copy of your order please bring it with you to help avoid delays.

Please bring all previous breast images such as mammograms and breast ultrasound if performed at a facility outside of MidMichigan Health.

Resulted: 03/07/18 0949, Result status: Final
result

BI screening mammogram bilateral [36007224]

Ordering provider: Vadlamudi, Phani Deepthi, MD
03/06/18 1517

Order status: Completed

Resulted by: Herman, Jeffrey, MD

Filed by: Interface, Radiology Results In 03/07/18 0951

Performed: 03/06/18 1518 - 03/06/18 1533

Accession number: 20180074197

Resulting lab: CONVERSION RADIOLOGY SYSTEM

Narrative:

CLINICAL INDICATIONS: Screening. CAD was utilized in evaluation of this mammogram.

COMPARISONS: 2014 through 2017

FINDINGS:

Overall breast density: Scattered fibroglandular density.

Benign calcifications are present bilaterally.

No malignant masses or calcifications are identified. No skin, nipple or vascular abnormalities noted.

Impression:

Stable benign mammograms.

BI-RADS Category 2. Benign findings.

OVERALL ASSESSMENT: Benign

RECOMMENDATION: Bilateral Routine Screening Mammogram in 1 Yr

Electronically Authenticated By

Jeffrey Herman, M.D. 3/7/2018 9:49 AM EST

Acknowledged by: Vadlamudi, Phani Deepthi, MD on 03/07/18 1057

Testing Performed By

Lab - Abbreviation	Name	Director	Address	Valid Date Range
24 - CX RAD	CONVERSION RADIOLOGY SYSTEM	Unknown	Unknown	03/24/17 1741 - Present



Breast Imaging: MyMichigan
Medical Center Clare
703 N. McEwan Street
Clare MI 48617-1440
Orders/Results

Slocum, Teresa L
MRN: 1000134674, DOB: 8/28/1963, Legal Sex: F
Acct #: 3000255315
Adm: 3/6/2018, D/C: 3/6/2018

Signed

Electronically signed by Herman, Jeffrey, MD on 3/7/18 at 0949 EST

X-ray knee 4+ view right [49750517]

Electronically signed by: **Vadlamudi, Phani Deepthi, MD on 01/16/19 1708** Status: **Completed**
Ordering user: Vadlamudi, Phani Deepthi, MD 01/16/19 Ordering provider: Vadlamudi, Phani Deepthi, MD
1708
Authorized by: Vadlamudi, Phani Deepthi, MD Ordering mode: Standard
Frequency: Once 01/17/19 1527 - 1 occurrence
Diagnoses
Chronic pain of right knee [M25.561, G89.29]

Questionnaire

Question	Answer
Is the patient pregnant at the time of this order?	Patient Denies

Resulted: 01/17/19 1545, Result status: Final
result

X-ray knee 4+ view right [49750518]

Ordering provider: Vadlamudi, Phani Deepthi, MD Order status: Completed
01/17/19 1527
Resulted by: Myers, Jesse, MD Filed by: Interface, Radiology Results In 01/17/19 1546
Performed: 01/17/19 1528 - 01/17/19 1540 Accession number: 20190021510
Resulting lab: CONVERSION RADIOLOGY SYSTEM
Narrative:
CLINICAL INDICATIONS: Chronic right knee pain

COMPARISON: No prior exams are available for comparison.

TECHNIQUE: 4 views of the right knee

FINDINGS:

Joint spaces appear maintained. There is no acute fracture or dislocation. There is no knee joint effusion. Soft tissues are unremarkable.

Impression:

Unremarkable right knee.

This report was created using voice recognition software and/or free text entry. I have reviewed this report but may have inadvertently missed correcting erroneous or unusual sound-a-like words. If errors occur, please call Transcription Services at 989-839-3464 or fax the report to 989-839-3035.

Electronically Authenticated By
Jesse T Myers, M.D. 1/17/2019 3:45 PM EST

Acknowledged by
Vadlamudi, Phani Deepthi, MD on 01/22/19 0846
Sadowski, Jane, LPN on 01/22/19 1121



MyMichigan Health
UNIVERSITY OF MICHIGAN HEALTH

Radiology: MyMichigan
Medical Center Gladwin
515 Quarter Street
Gladwin MI 48624-1959
Orders/Results

Slocum, Teresa L
MRN: 1000134674, DOB: 8/28/1963, Legal Sex: F
Acct #: 4000261572
Adm: 1/17/2019, D/C: 1/17/2019

Haskell, Elizabeth, LPN on 01/22/19 1720
Schanhals, Chelsea R, MA on 01/23/19 1100

Testing Performed By

Lab - Abbreviation	Name	Director	Address	Valid Date Range
24 - CX RAD	CONVERSION RADIOLOGY SYSTEM	Unknown	Unknown	03/24/17 1741 - Present

Signed

Electronically signed by Myers, Jesse, MD on 1/17/19 at 1545 EST

BI screening mammogram bilateral w tomo [49750545]

Electronically signed by: Frasure, Julie on 01/16/19 1713 Status: Completed

Ordering user: Frasure, Julie 01/16/19 1713

Ordering provider: Vadlamudi, Phani Deepthi, MD

Authorized by: Vadlamudi, Phani Deepthi, MD

Ordering mode: Per protocol: cosign required

Cosigning events

Electronically cosigned by Vadlamudi, Phani Deepthi, MD 09/23/19 1235 for Ordering

Frequency: Once 09/23/19 0751 - 1 occurrence

Diagnoses

Screening for malignant neoplasm of breast [Z12.39]

Questionnaire

Question	Answer
Do you want to implement the breast imaging protocol?	Yes, allow breast imaging staff to schedule additional/recommended breast imaging studies, without a separate order, to streamline and expedite patient care.
Reason for Exam:	SCREENING FOR BREAST CANCER
Is the patient pregnant at the time of this order?	Unknown

Scheduling instructions

Please refrain from wearing any POWDERS / PERFUMES or DEODORANT.

Please arrive 15 minutes prior to appointment. If you have a paper copy of your order please bring it with you to help avoid delays.

Please bring all previous breast images such as mammograms and breast ultrasound if performed at a facility outside of MidMichigan Health.

Order comments: "Please refrain from wearing any POWDERS / PERFUMES or DEODORANT. ——— If you experience discomfort during your mammogram, please avoid caffeine products 48-72 hours prior to your mammogram. ——— Please arrive 15 minutes prior to appointment. ——— Please bring all previous films if performed at a facility outside of MidMichigan Health.

BI screening mammogram bilateral w tomo [49750546]

Resulted: 09/23/19 0934, Result status: Final result

Ordering provider: Vadlamudi, Phani Deepthi, MD
09/23/19 0735

Order status: Completed

Resulted by: Zeeb, Lindsay, MD

Filed by: Interface, Radiology Results In 09/23/19 0936

Performed: 09/23/19 0756 - 09/23/19 0815

Accession number: 20190335421

Resulting lab: CONVERSION RADIOLOGY SYSTEM

Narrative:

CLINICAL INDICATIONS: Screening mammogram

COMPARISON: 3/6/2018 and before.

FINDINGS:

CAD technology was used in interpretation of this exam. Both standard and tomosynthesis images were acquired through each breast.

Overall breast density: Scattered fibroglandular density

There is no mammographic evidence of malignancy.

Impression:

BI-RADS Category 1. Negative. Recommend annual screening mammography per the NCCN guidelines.

OVERALL ASSESSMENT: Negative

RECOMMENDATION: Bilateral Routine Screening Mammogram in 1 Yr

This report was created using voice recognition software and/or free text entry. I have reviewed this report but may have inadvertently missed correcting erroneous or unusual sound-a-like words. If errors occur, please call Transcription Services at 989-839-3464 or fax the report to 989-839-3035.

Electronically Authenticated By
Lindsay M. Zeeb, M.D. 9/23/2019 9:34 AM EDT

Acknowledged by: Vadlamudi, Phani Deepthi, MD on 09/23/19 1054

Testing Performed By

Lab - Abbreviation	Name	Director	Address	Valid Date Range
24 - CX RAD	CONVERSION RADIOLOGY SYSTEM	Unknown	Unknown	03/24/17 1741 - Present

Signed

Electronically signed by Zeeb, Lindsay, MD on 9/23/19 at 0934 EDT

Order-Level Documents:

Breast Cancer Risk Assessment - Scan on 9/23/2019 8:18 AM: Risk Assessment Document (below)



MyMichigan Health
UNIVERSITY OF MICHIGAN HEALTH

Breast Imaging: MyMichigan
Medical Center Clare
703 N. McEwan Street
Clare MI 48617-1440
Orders/Results

Slocum, Teresa L
MRN: 1000134674, DOB: 8/28/1963, Legal Sex: F
Acct #: 3000706957
Adm: 9/23/2019, D/C: 9/23/2019

Order-Level Documents: (continued)

MidMichigan Medical Center - Midland
4000 Wellness Drive
Midland, Michigan 48670
Phone (989) 837-9071
Fax (989) 488-5783
www.midmichigan.org/breast
09/23/2019



MidMichigan Health
UNIVERSITY OF MICHIGAN HEALTH SYSTEM

PHANI VADLAMUDI MD

Re: Teresa Slocum - DOB: 08/28/1963 - Appt. Date: 09/23/2019

Dear PHANI VADLAMUDI MD,

Your patient, Teresa Slocum, completed a breast cancer risk assessment questionnaire that collected family history and risk factors during her mammogram visit at MidMichigan Health.

The information your patient provided shows that her risk of developing breast cancer is not increased over the general population.

Your patient has an AVERAGE LIFETIME RISK (less than 15%) by an accepted model:

BRCAPro: 8.5%

Tyrer-Cuzick v7: 13.6%

Tyrer-Cuzick: 9.4%

Her personalized recommendations for breast cancer screening are as follows:

Continue annual screening mammography with 3D (breast tomosynthesis) if possible.

The breast cancer risk assessment is limited by the data accuracy entered by the patient.

Our goal is to empower, educate, care for and support patients by providing them the most current and relevant information available. Thank you for letting us participate in the care of your patient. Feel free to contact the MidMichigan Health High Risk Breast Clinic at (989) 837-9071 if you have any further questions.

Sincerely,

MidMichigan Health
Breast Health Program



My Michigan Health
UNIVERSITY OF MICHIGAN HEALTH

Breast Imaging: MyMichigan
Medical Center Clare
703 N. McEwan Street
Clare MI 48617-1440
Orders/Results

Slocum, Teresa L
MRN: 1000134674, DOB: 8/28/1963, Legal Sex: F
Acct #: 3000706957
Adm: 9/23/2019, D/C: 9/23/2019

Order-Level Documents: (continued)

Clare Hospital

Cancer Risk Assessment Survey

SLOCUM, TERRESA

DOB: 08/28/1963

Age: 56

09/23/2019

Unit #: 1000134674

Provider:

Gender: F

DEMOGRAPHIC

Age: 56

Height: 4-11

Weight: 173

BMI: 34.9

Gender: Female

LIFESTYLE

Smoking: No, never

Alcohol: Less than 1 drink a week

ETHNICITY

Jewish: No

Hispanic: No

Background: Caucasian or White

CHILDBIRTH HISTORY

of Pregnancies: 3

Age 1st birth: 22

Currently pregnant: No

HORMONE HISTORY

OC: Taken in the past

MENSTRUAL HISTORY

Menarche: 12

Age at Menopause: 53

Menopausal status: Post

Hysterectomy: No

Oophorectomy: No

BREAST SURGICAL AND TREATMENT HISTORY

Ever had biopsy: No

Number of biopsies: 0

GENETIC TESTING RESULTS

No

FAMILY HISTORY

Father Kidney or Bladder Cancer age 71, Liver Cancer age 71, Pancreatic Cancer age 71, Prostate Cancer age 70

Paternal Grandmother Breast Cancer age 80, Non-melanoma skin cancer age 60

Maternal Cousin Other age 50

Maternal Uncle Melanoma age 60

Maternal Uncle Melanoma age 60

Order-Level Documents: (continued)

RISK CALCULATIONS

Date of Analysis: 09/23/2019 This analysis is only as accurate as the data provided by the patient.

Breast/Ovarian Risk					
Model	BRCA 1/2 Mutation	5-Year Breast Cancer	Lifetime Breast Cancer	5-Year Ovarian Cancer	Lifetime Ovarian Cancer
BRCAPRO	0.1%	1.5%	8.5%	0.2%	1%
Tyrer-Cuzick v6	0.1%	1.9%	9.4%		
Tyrer-Cuzick v7	0.2%	2%	13.6%		
Geul		1.1%	7.2%		
Myriad	1.5%				

SLOCUM,
TERESA

MRN: 1000134674

DOB: 08/28/1963

Legend

- Mel - Melanoma ● Bla - Kidney or Bladder Cancer ● Liv - Liver Cancer
- Pan - Pancreatic Cancer ● Pro - Prostate Cancer ● Br - Breast Cancer
- Oth - Other

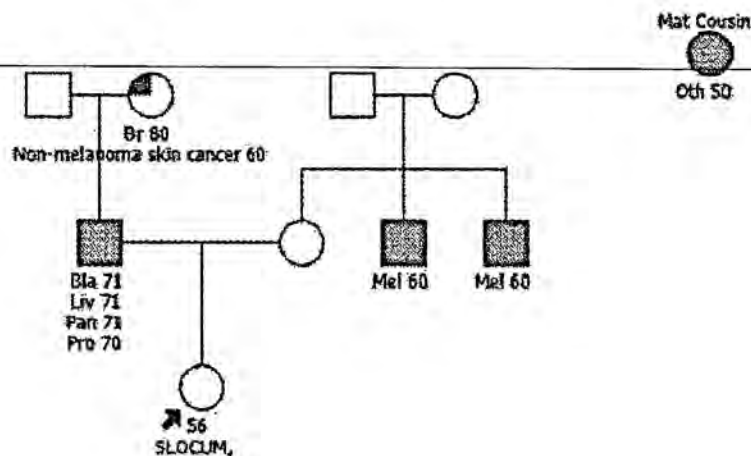



My Michigan Health
UNIVERSITY OF MICHIGAN HEALTH
Breast Imaging: MyMichigan
Medical Center Clare
703 N. McEwan Street
Clare MI 48617-1440
Orders/Results

Slocum, Teresa L
MRN: 1000134674, DOB: 8/28/1963, Legal Sex: F
Acct #: 3000706957
Adm: 9/23/2019, D/C: 9/23/2019

Order-Level Documents: (continued)

BI screening mammogram bilateral w tomo (3D) [91734875]

Electronically signed by: Frasure, Julie on 10/19/20 1557

Status: **Completed**

Ordering user: Frasure, Julie 10/19/20 1557

Ordering provider: Vadlamudi, Phani Deepthi, MD

Authorized by: Vadlamudi, Phani Deepthi, MD

Ordering mode: Per protocol: no cosign required

Frequency: Once 10/20/20 1426 - 1 occurrence

Diagnoses

Other screening mammogram [Z12.31]

Questionnaire

Question	Answer
Do you want to implement the breast imaging protocol?	Yes, allow breast imaging staff to schedule additional/recommended breast imaging studies, without a separate order, to streamline and expedite patient care.
Does the patient have breast implants?	No
Is the patient pregnant at the time of this order?	Patient Denies

Scheduling instructions

Please refrain from wearing any POWDERS / PERFUMES or DEODORANT.

Please arrive 15 minutes prior to appointment. If you have a paper copy of your order please bring it with you to help avoid delays.

Please bring all previous breast images such as mammograms and breast ultrasound if performed at a facility outside of MidMichigan Health.

Resulted: 10/20/20 1624, Result status: Final
result

BI screening mammogram bilateral w tomo (3D) [91734876]

Ordering provider: Vadlamudi, Phani Deepthi, MD
10/20/20 1426

Order status: Completed

Resulted by: Delancey, Rebecca M, MD

Filed by: Interface, Radiology Results In 10/20/20 1625

Performed: 10/20/20 1433 - 10/20/20 1456

Accession number: 20200351489

Resulting lab: CONVERSION RADIOLOGY SYSTEM

Narrative:

CLINICAL INDICATIONS: Screening mammogram.

COMPARISON: 9/23/2019, 3/6/2018

FINDINGS:

CAD technology was used in interpretation of this exam. Both standard and tomosynthesis images were acquired through each breast.

Overall breast density: Heterogeneously dense

There is no mammographic evidence of malignancy. Scattered densities and calcifications are seen in both breasts.

Impression:

BI-RADS Category 2. Benign. Recommend annual screening mammography per the NCCN guidelines.



Breast Imaging: MyMichigan
Medical Center Clare
703 N. McEwan Street
Clare MI 48617-1440
Orders/Results

Slocum, Teresa L
MRN: 1000134674, DOB: 8/28/1963, Legal Sex: F
Acct #: 3001070837
Adm: 10/20/2020, D/C: 10/20/2020

OVERALL ASSESSMENT: Benign

RECOMMENDATION: Bilateral Routine Screening Mammogram in 1 Yr

This report was created using voice recognition software and/or free text entry. I have reviewed this report but may have inadvertently missed correcting erroneous or unusual sound-a-like words. If errors occur, please call Transcription Services at 989-839-3464 or fax the report to 989-839-3035.

Electronically Authenticated By
Rebecca M DeLancey, MD 10/20/2020 4:24 PM EDT

Acknowledged by: Vadlamudi, Phani Deepthi, MD on 10/30/20 2347

Testing Performed By

Lab - Abbreviation	Name	Director	Address	Valid Date Range
24 - CX RAD	CONVERSION RADIOLOGY SYSTEM	Unknown	Unknown	03/24/17 1741 - Present

Signed

Electronically signed by Delancey, Rebecca M, MD on 10/20/20 at 1624 EDT

Order-Level Documents:

Breast Cancer Risk Assessment - Scan on 10/20/2020 2:40 PM: Risk Assessment Document (below)



MyMichigan Health
UNIVERSITY OF MICHIGAN HEALTH

Breast Imaging: MyMichigan
Medical Center Clare
703 N. McEwan Street
Clare MI 48617-1440
Orders/Results

Slocum, Teresa L
MRN: 1000134674, DOB: 8/28/1963, Legal Sex: F
Acct #: 3001070837
Adm: 10/20/2020, D/C: 10/20/2020

Order-Level Documents: (continued)

MidMichigan Medical Center - Midland
4000 Wellness Drive
Midland, Michigan 48670
Phone (989) 837-9071
Fax (989) 488-5783
www.midmichigan.org/breast
10/20/2020



MidMichigan Health
UNIVERSITY OF MICHIGAN HEALTH SYSTEM

PHANI VADLAMUDI MD

Re: Teresa Slocum - DOB: 08/28/1963 - Appt. Date: 10/20/2020

Dear PHANI VADLAMUDI MD,

Your patient, Teresa Slocum, completed a breast cancer risk assessment questionnaire that collected family history and risk factors during her mammogram visit at MidMichigan Health.

The information your patient provided shows that her risk of developing breast cancer is not increased over the general population.

Your patient has an AVERAGE LIFETIME RISK (less than 15%) by an accepted model:

BRCAPro: 8.6%
Tyrer-Cuzick v7: 13.2%
Tyrer-Cuzick: 9.1%

Her personalized recommendations for breast cancer screening are as follows:

Continue annual screening mammography with 3D (breast tomosynthesis) if possible.

The breast cancer risk assessment is limited by the data accuracy entered by the patient.

Our goal is to empower, educate, care for and support patients by providing them the most current and relevant information available. Thank you for letting us participate in the care of your patient. Feel free to contact the *MidMichigan Health High Risk Breast Clinic* at (989) 837-9071 if you have any further questions.

Sincerely,

MidMichigan Health
Breast Health Program



MyMichigan Health
UNIVERSITY OF MICHIGAN HEALTH

Breast Imaging: MyMichigan
Medical Center Clare
703 N. McEwan Street
Clare MI 48617-1440
Orders/Results

Slocum, Teresa L
MRN: 1000134674, DOB: 8/28/1963, Legal Sex: F
Acct #: 3001070837
Adm: 10/20/2020, D/C: 10/20/2020

Order-Level Documents: (continued)

Clare Hospital

Cancer Risk Assessment Survey

SLOCUM, TERESA
Unit #: 1000134674

DOB: 08/28/1963
Provider:

Age: 57
Gender: F
10/20/2020

DEMOGRAPHIC

Age: 57
Height: 4-11
Weight: 150
BMI: 30.3
Gender: Female

LIFESTYLE

Smoking: No, never
Alcohol: Less than 1 drink a week

ETHNICITY

Jewish: No
Hispanic: No
Background: Caucasian or White

CHILDBIRTH HISTORY

of Pregnancies: 3
Age 1st birth: 22
Currently pregnant: No

HORMONE HISTORY

OC: Taken in the past
HRT: No

MENSTRUAL HISTORY

Menarche: 12
Age at Menopause: 53
Menopausal status: Post
Hysterectomy: No
Oophorectomy: No

BREAST SURGICAL AND TREATMENT HISTORY

Ever had biopsy: No
Number of biopsies: 0

GENETIC TESTING RESULTS

No

FAMILY HISTORY

Father Pancreatic Cancer age 71, Prostate Cancer age 70
Paternal Grandmother Breast Cancer age 80, Non-melanoma skin cancer age 60
Maternal Cousin Other age 50
Maternal Uncle Melanoma age 60
Maternal Uncle Melanoma age 60

RISK CALCULATIONS

Order-Level Documents: (continued)

Date of Analysis: 10/20/2020 This analysis is only as accurate as the data provided by the patient.

Breast/Ovarian Risk					
Model	BRCA 1/2 Mutation	5-Year Breast Cancer	Lifetime Breast Cancer	5-Year Ovarian Cancer	Lifetime Ovarian Cancer
BRCAPRO	0.1%	1.6%	8.6%	0.2%	1%
Tyrer-Cuzick v6	0.1%	1.9%	9.1%		
Tyrer-Cuzick v7	0.2%	2.1%	13.2%		
Gail		1.1%	7%		
Myriad	1.5%				

SLOCUM, TERESA

MRN: 1000134674
DOB: 08/28/1963

Legend

- Pan - Pancreatic Cancer
- Pro - Prostate Cancer
- Br - Breast Cancer
- Oth - Other
- Mel - Melanoma

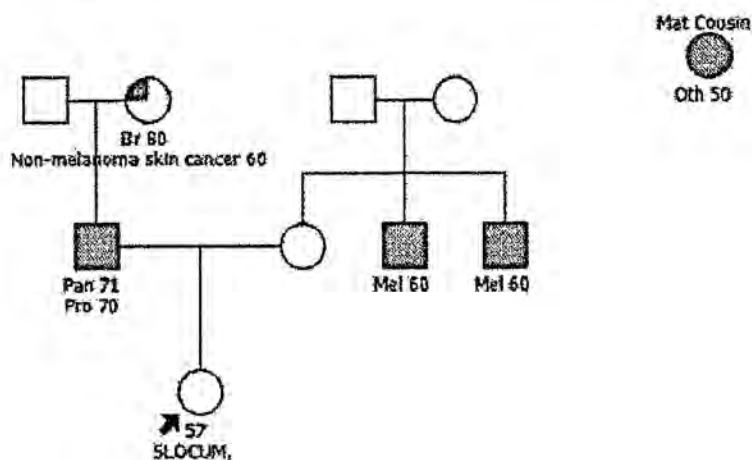



MyMichigan Health
UNIVERSITY OF MICHIGAN HEALTH

Breast Imaging: MyMichigan
Medical Center Clare
703 N. McEwan Street
Clare MI 48617-1440
Orders/Results

Slocum, Teresa L
MRN: 1000134674, DOB: 8/28/1963, Legal Sex: F
Acct #: 3001070837
Adm: 10/20/2020, D/C: 10/20/2020

Order-Level Documents: (continued)

X-ray chest 2 view [102054199]

Electronically signed by: Vadlamudi, Phani Deepthi, MD on 11/17/20 2347 Status: Completed
Ordering user: Vadlamudi, Phani Deepthi, MD 11/17/20 Ordering provider: Vadlamudi, Phani Deepthi, MD
2347
Authorized by: Vadlamudi, Phani Deepthi, MD Ordering mode: Standard
Frequency: Once 11/20/20 0831 - 1 occurrence
Diagnoses
Chronic cough [R05]

Questionnaire

Question	Answer
Is the patient pregnant at the time of this order?	Patient Denies

X-ray chest 2 view [102054200]

Resulted: 11/20/20 0955, Result status: Final
result

Ordering provider: Vadlamudi, Phani Deepthi, MD Order status: Completed
11/20/20 0831
Resulted by: Delancey, Rebecca M, MD
Performed: 11/20/20 0838 - 11/20/20 0846 Filed by: Interface, Radiology Results In 11/20/20 0956
Resulting lab: CONVERSION RADIOLOGY SYSTEM Accession number: 20200393139
Narrative:
2 VIEWS CHEST

HISTORY: Chronic cough

COMPARISON: 11/24/2014

FINDINGS:

The lungs are clear without evidence for focal consolidation, pulmonary edema or pleural effusions.

The cardiomedial silhouette is unremarkable.

Surgical clips are present in the upper abdomen.

Impression:

No acute cardiopulmonary abnormality.

Electronically Authenticated By
Rebecca M DeLancey, MD 11/20/2020 9:55 AM EST

Acknowledged by: Vadlamudi, Phani Deepthi, MD on 12/02/20 1501

Testing Performed By

Lab - Abbreviation	Name	Director	Address	Valid Date Range
24 - CX RAD	CONVERSION RADIOLOGY SYSTEM	Unknown	Unknown	03/24/17 1741 - Present



MyMichigan Health
UNIVERSITY OF MICHIGAN HEALTH

Radiology: MyMichigan
Medical Center Clare
703 N. McEwan Street
Clare MI 48617-1440
Orders/Results

Slocum, Teresa L
MRN: 1000134674, DOB: 8/28/1963, Legal Sex: F
Acct #: 3001104394
Adm: 11/20/2020, D/C: 11/20/2020

Signed

Electronically signed by Delancey, Rebecca M, MD on 11/20/20 at 0955 EST

BI screening mammogram bilateral w tomo (3D) [106042123]

Electronically signed by: Vadlamudi, Phani Deepthi, MD on 09/24/21 1414 Status: Completed
Ordering user: Vadlamudi, Phani Deepthi, MD 09/24/21 Ordering provider: Vadlamudi, Phani Deepthi, MD
1414
Authorized by: Vadlamudi, Phani Deepthi, MD Ordering mode: Standard
Frequency: Once 10/22/21 1348 - 1 occurrence
Diagnoses
Other screening mammogram [Z12.31]

Questionnaire

Question	Answer
Do you want to implement the breast imaging protocol?	Yes, allow breast imaging staff to schedule additional/recommended breast imaging studies, without a separate order, to streamline and expedite patient care.
Does the patient have breast implants?	No
Is the patient pregnant at the time of this order?	Patient Denies

Scheduling instructions

Please refrain from wearing any POWDERS / PERFUMES or DEODORANT.

Please arrive 15 minutes prior to appointment. If you have a paper copy of your order please bring it with you to help avoid delays.

Please bring all previous breast images such as mammograms and breast ultrasound if performed at a facility outside of MidMichigan Health.

Resulted: 11/08/21 0954, Result status: Final result

BI screening mammogram bilateral w tomo (3D) [106042124]

Ordering provider: Vadlamudi, Phani Deepthi, MD Order status: Completed
10/22/21 1348
Resulted by: Bertrand, Bruce K, MD Filed by: Interface, Radiology Results In 11/08/21 0956
Performed: 11/05/21 1533 - 11/05/21 1607 Accession number: 20210429621
Resulting lab: CONVERSION RADIOLOGY SYSTEM
Narrative:
CLINICAL INDICATIONS: Screening mammogram

COMPARISON: 10/20/2020 through 11/27/2015

FINDINGS:

CAD technology was used in interpretation of this exam. Both standard and tomosynthesis images were acquired through each breast.

Overall breast density: Heterogeneously dense

There is no mammographic evidence of malignancy. Bilateral benign calcifications are identified.

Impression:

BI-RADS Category 2. Benign. Recommend annual screening



MyMichigan Health
UNIVERSITY OF MICHIGAN HEALTH

Breast Imaging: MyMichigan
Medical Center Clare
703 N. McEwan Street
Clare MI 48617-1440
Orders/Results

Slocum, Teresa L
MRN: 1000134674, DOB: 8/28/1963, Legal Sex: F
Acct #: 3001522652
Adm: 10/22/2021, D/C: 10/22/2021

mammography per the NCCN guidelines.

OVERALL ASSESSMENT: Benign

RECOMMENDATION: Bilateral Routine Screening Mammogram in 1 Yr

This report was created using voice recognition software and/or free text entry. I have reviewed this report but may have inadvertently missed correcting erroneous or unusual sound-a-like words. If errors occur, please call Transcription Services at 989-839-3464 or fax the report to 989-839-3035.

Electronically Authenticated By
Bruce Bertrand 11/8/2021 9:54 AM EST
ASSESSMENT^Benign
OVERALL BREAST DENSITY^Heterogeneously dense
RECOMMENDATION^Routine Screening Mammogram in 1 Yr
RECOMMENDATION SIDE^Bilateral
Acknowledged by: Vadlamudi, Phani Deepthi, MD on 11/09/21 1518

Testing Performed By

Lab - Abbreviation	Name	Director	Address	Valid Date Range
24 - CX RAD	CONVERSION RADIOLOGY SYSTEM	Unknown	Unknown	03/24/17 1741 - Present

Signed

Electronically signed by Bertrand, Bruce K, MD on 11/8/21 at 0954 EST

BI screening mammogram bilateral w tomo (3D) [152360237]

Electronically signed by: Vadlamudi, Phani Deepthi, MD on 10/25/22 0938 Status: Completed
Mode: Ordering in Verbal with readback mode Communicated by: Teller, Joseph M, MA
Ordering user: Teller, Joseph M, MA 10/24/22 0842 Ordering provider: Vadlamudi, Phani Deepthi, MD
Authorized by: Vadlamudi, Phani Deepthi, MD Ordering mode: Verbal with readback
Frequency: Once 12/27/22 0805 - 1 occurrence
Diagnoses
Other screening mammogram [Z12.31]
Screening mammogram, encounter for [Z12.31]

Questionnaire

Question	Answer
Do you want to implement the breast imaging protocol?	Yes, allow breast imaging staff to schedule additional/recommended breast imaging studies, without a separate order, to streamline and expedite patient care.
Do you want to implement the comprehensive breast imaging protocol?	Yes, allow breast imaging staff to schedule breast biopsy recommendation(s) to streamline and expedite patient care.
Does the patient have breast implants?	No
Is the patient pregnant at the time of this order?	Patient Denies

Scheduling Instructions



My Michigan Health
UNIVERSITY OF MICHIGAN HEALTH
Breast Imaging: MyMichigan
Medical Center Clare
703 N. McEwan Street
Clare MI 48617-1440
Orders/Results

Slocum, Teresa L
MRN: 1000134674, DOB: 8/28/1963, Legal Sex: F
Acct #: 3002132150
Adm: 12/27/2022, D/C: 12/27/2022

BI screening mammogram bilateral w tomo (3D) [152360237] (continued)

Please refrain from wearing any POWDERS / PERFUMES or DEODORANT.

Please arrive 15 minutes prior to appointment.

You will need a signed order (paper or electronic) from your provider to avoid delays or you may be asked to reschedule.

Resulted: 12/27/22 0903, Result status: Final
result

BI screening mammogram bilateral w tomo (3D) [152360238]

Ordering provider: Vadlamudi, Phani Deepthi, MD
12/27/22 0805

Order status: Completed

Resulted by: Zeeb, Lindsay, MD

Filed by: Interface, Radiology Results In 12/27/22 0904

Performed: 12/27/22 0808 - 12/27/22 0822

Accession number: 20220572153

Resulting lab: CONVERSION RADIOLOGY SYSTEM

Narrative:

CLINICAL INDICATIONS: Screening mammogram

COMPARISON: 11/5/2021 and before.

FINDINGS:

CAD technology was used in interpretation of this exam. Both standard and tomosynthesis images were acquired through each breast.

Overall breast density: Scattered fibroglandular density

There is no mammographic evidence of malignancy.

Impression:

BI-RADS Category 1. Negative. Recommend annual screening mammography per the NCCN guidelines.

OVERALL ASSESSMENT: Negative

RECOMMENDATION: Bilateral Routine Screening Mammogram in 1 Yr

This report was created using voice recognition software and/or free text entry. I have reviewed this report but may have inadvertently missed correcting erroneous or unusual sound-a-like words. If errors occur, please call Transcription Services at 989-839-3464 or fax the report to 989-839-3035.

Electronically Authenticated By

Lindsay Zeeb, M.D 12/27/2022 9:03 AM EST

ASSESSMENT^Negative

OVERALL BREAST DENSITY^Scattered fibroglandular density

RECOMMENDATION^Routine Screening Mammogram in 1 Yr

RECOMMENDATION SIDE^Bilateral

Acknowledged by: Vadlamudi, Phani Deepthi, MD on 12/27/22 1204

Testing Performed By

Lab - Abbreviation	Name	Director	Address	Valid Date Range
--------------------	------	----------	---------	------------------



Breast Imaging: MyMichigan
Medical Center Clare
703 N. McEwan Street
Clare MI 48617-1440
Orders/Results

Slocum, Teresa L
MRN: 1000134674, DOB: 8/28/1963, Legal Sex: F
Acct #: 3002132150
Adm: 12/27/2022, D/C: 12/27/2022

24 - CX RAD

CONVERSION
RADIOLOGY
SYSTEM

Unknown

Unknown

03/24/17 1741 - Present

Signed

Electronically signed by Zeeb, Lindsay, MD on 12/27/22 at 0903 EST

MRI brain without contrast [172918903]

Electronically signed by: Vadlamudi, Phani Deepthi, MD on 10/02/23 1633

Status: Completed

Mode: Ordering in Verbal with readback mode

Communicated by: Sevenski, Kylee R

Ordering user: Sevenski, Kylee R 09/07/23 1513

Ordering provider: Vadlamudi, Phani Deepthi, MD

Authorized by: Vadlamudi, Phani Deepthi, MD

Ordering mode: Verbal with readback

Frequency: Once 10/05/23 0640 - 1 occurrence

Indications comment: left sided facial numbness, hx of TIA, r/o stroke

Diagnoses

Numbness and tingling of left side of face [R20.0, R20.2]

Questionnaire

Question	Answer
Record Decision Support information?	Yes
Decision Support Session ID	363261555
Decision Support Score	Not Validated
Decision Support Vendor	Change Healthcare CareSelect (G1004)
Decision Support Adherence	No Criteria Available (MG)
Current weight?	138
Does the patient have a Magnetically-Activated Implant or Device (stents, pacemaker, etc.)?	No
Has the patient ever sought medical treatment to have metal removed from the eyes by a physician or hospital?	No
Any surgery ever performed on body part being scanned?	No

Scheduling instructions

Please arrive 15 minutes (Alpena patients arrive 30 minutes) prior to appointment to allow for Registration, bring ID, Insurance Card and Order (If Non-Epic Provider)

If you have any implants or metal objects, please contact your physician to make sure it is okay to proceed.

Resulted: 10/15/23 0941, Result status: Final result

MRI brain without contrast [172918904]

Ordering provider: Vadlamudi, Phani Deepthi, MD
10/05/23 0640

Order status: Completed

Resulted by: Mulderink, Todd A, MD

Filed by: Interface, Radiology Results In 10/15/23 0942

Performed: 10/05/23 0706 - 10/05/23 0727

Accession number: 20230494372

Resulting lab: CONVERSION RADIOLOGY SYSTEM

Narrative:

EXAMINATION: MRI Brain without Contrast

EXAM DATE: 10/5/2023 7:06 AM



MyMichigan Health
UNIVERSITY OF MICHIGAN HEALTH

MRI: MyMichigan Medical
Center Clare
703 N. McEwan Street
Clare MI 48617-1440
Orders/Results

Slocum, Teresa L
MRN: 1000134674, DOB: 8/28/1963, Legal Sex: F
Acct #: 3002689516
Adm: 10/5/2023, D/C: 10/5/2023

TECHNIQUE: Routine Protocol MR images of the brain were obtained without Intravenous contrast.

INDICATION: Left sided facial numbness, hx of TIA, r/o stroke, Anesthesia of skin, Paresthesia of skin

COMPARISON: CT brain from 12/22/2016.

HAND DOMINANCE: Unknown

ENCOUNTER: Not applicable

FINDINGS:

Infarct/Vascular: No evidence of acute infarct.

Brain parenchyma: Numerous foci of T2/FLAIR hyperintensity in the supratentorial periventricular and subcortical white matter are nonspecific. Broad differential considerations include vascular, demyelinating, and inflammatory etiologies.

Intracranial hemorrhage: No evidence of intracranial hemorrhage.

Intracranial Mass: No evidence of Intracranial mass.

CSF Spaces: The ventricles and sulci are normal in size.

Calvarium and Scalp: Unremarkable.

Paranasal Sinuses and Orbits: Mild mucosal thickening in the right maxillary sinus with small air-fluid level, correlate for acute sinusitis. Orbits are unremarkable.

Impression:

1. No evidence of acute infarct.
2. Moderate supratentorial white matter changes which are nonspecific, broad differential considerations include vascular, demyelinating, and inflammatory etiologies.
3. Small air-fluid level right maxillary sinus, correlate for acute sinusitis.

Electronically signed by: Todd A. Mulderink MD on 10/15/2023 9:41 AM.

Acknowledged by

Vadlamudi, Phani Deepthi, MD on 10/18/23 1016

Lopez, Breanna on 10/18/23 1128

Testing Performed By

Lab - Abbreviation	Name	Director	Address	Valid Date Range
24 - CX RAD	CONVERSION RADIOLOGY SYSTEM	Unknown	Unknown	03/24/17 1741 - Present

BI screening mammogram bilateral w tomo (3D) [172918943]

Electronically signed by: Vadlamudi, Phani Deepthi, MD on 01/08/24 1631

Status: Completed

Ordering user: Vadlamudi, Phani Deepthi, MD 01/08/24 1631

Ordering provider: Vadlamudi, Phani Deepthi, MD

Authorized by: Vadlamudi, Phani Deepthi, MD

Ordering mode: Standard

Frequency: Once 01/10/24 1034 - 1 occurrence

Diagnoses

Other screening mammogram [Z12.31]



MyMichigan Health
UNIVERSITY OF MICHIGAN HEALTH

Breast Imaging: MyMichigan
Medical Center Clare
703 N. McEwan Street
Clare MI 48617-1440
Orders/Results

Slocum, Teresa L
MRN: 1000134674, DOB: 8/28/1963, Legal Sex: F
Acct #: 3002906318
Adm: 1/10/2024, D/C: 1/10/2024

BI screening mammogram bilateral w tomo (3D) [172918943] (continued)

Questionnaire

Question	Answer
Do you want to implement the breast imaging protocol?	Yes, allow breast imaging staff to schedule additional/recommended breast imaging studies, without a separate order, to streamline and expedite patient care.
Does the patient have breast implants?	No
Is the patient pregnant at the time of this order?	Patient Denies

Scheduling instructions

Please refrain from wearing any POWDERS / PERFUMES or DEODORANT.

Please arrive 15 minutes prior to appointment. If you have a paper copy of your order please bring it with you to help avoid delays.

Please bring all previous breast images such as mammograms and breast ultrasound if performed at a facility outside of MidMichigan Health.

Resulted: 01/10/24 1454, Result status: Final result

BI screening mammogram bilateral w tomo (3D) [172918944]

Ordering provider: Vadlamudi, Phani Deepthi, MD
01/10/24 1034

Order status: Completed

Resulted by: Zeeb, Lindsay, MD

Filed by: Interface, Radiology Results In 01/10/24 1455

Performed: 01/10/24 1124 - 01/10/24 1151

Accession number: 20240016768

Resulting lab: CONVERSION RADIOLOGY SYSTEM

Narrative:

CLINICAL INDICATIONS: Screening mammogram

COMPARISON: 12/27/2022 and before.

FINDINGS:

CAD technology was used in interpretation of this exam. Both standard and tomosynthesis images were acquired through each breast.

Overall breast density: Scattered fibroglandular densities

There is no mammographic evidence of malignancy.

Impression:

BI-RADS Category 1. Negative. Recommend annual screening mammography per the NCCN guidelines.

OVERALL ASSESSMENT: Negative

RECOMMENDATION: Bilateral Routine Screening Mammogram in 1 Yr

This report was created using voice recognition software and/or free text entry. I have reviewed this report but may have inadvertently missed correcting erroneous or unusual sound-a-like words. If errors occur, please call Transcription Services at 989-839-3464 or fax the report to 989-839-3035.



Breast Imaging: MyMichigan
Medical Center Clare
703 N. McEwan Street
Clare MI 48617-1440
Orders/Results

Slocum, Teresa L
MRN: 1000134674, DOB: 8/28/1963, Legal Sex: F
Acct #: 3002906318
Adm: 1/10/2024, D/C: 1/10/2024

Pending Physician Authentication
Lindsay Zeeb, M.D

Electronically Authenticated By
Lindsay Zeeb, M.D 1/10/2024 2:54 PM EST
ASSESSMENT^Negative
OVERALL BREAST DENSITY^Scattered fibroglandular densities
RECOMMENDATION^Routine Screening Mammogram in 1 Yr
RECOMMENDATION SIDE^Bilateral
Acknowledged by: Vadlamudi, Phani Deepthi, MD on 04/04/24 1626

Testing Performed By

Lab - Abbreviation	Name	Director	Address	Valid Date Range
24 - CX RAD	CONVERSION RADIOLOGY SYSTEM	Unknown	Unknown	03/24/17 1741 - Present

Signed

Electronically signed by Zeeb, Lindsay, MD on 1/10/24 at 1454 EST

Dexa bone density [183791030]

Electronically signed by: Vadlamudi, Phani Deepthi, MD on 01/08/24 1631 Status: Completed
Ordering user: Vadlamudi, Phani Deepthi, MD 01/08/24 1631 Ordering provider: Vadlamudi, Phani Deepthi, MD
Authorized by: Vadlamudi, Phani Deepthi, MD Ordering mode: Standard
Frequency: Once 02/01/24 1411 - 1 occurrence
Diagnoses
Post-menopausal [Z78.0]
Screening for osteoporosis [Z13.820]

Questionnaire

Question	Answer
Is the patient pregnant at the time of this order?	Patient Denies

Order comments: Please arrive 15 minutes prior to appointment. 24 Hours prior to the exam, DO NOT TAKE CALCIUM or MULTI-VITAMIN and MINERAL SUPPLEMENTS due to it may be visible in the stomach during the exam and obstruct the spine. Take your other medications as you normally would. Eat a normal diet on the day of your test. Wear comfortable clothing that does not have any metal zippers, buttons, buckles, or decorations. You may be asked to change into a gown. BMD No Oral /Enema Contrast 1 Week Prior If the patient is going to have gastrointestinal contrast administered oral or by enema such as a barium enema x-ray/CT, upper GI/esophgram, small bowel follow through, CT scan, or any other procedure with contrast to drink please schedule the bone density test FIRST. Otherwise, the patient will have to wait at least 7 days afterwards for the bone density test to be done. Patients post myelogram should wait 2 days prior to BMD.

Resulted: 02/02/24 1204, Result status: Final result

Dexa bone density [183791031]

Ordering provider: Vadlamudi, Phani Deepthi, MD Order status: Completed
02/01/24 1411
Resulted by: Pathak, Sanjay K, MD Filed by: Interface, Radiology Results In 02/02/24 1205
Performed: 02/01/24 1457 - 02/01/24 1509 Accession number: 20240056973
Resulting lab: CONVERSION RADIOLOGY SYSTEM
Narrative:



MyMichigan Health
UNIVERSITY OF MICHIGAN HEALTH

Bone Density Testing:
MyMichigan Medical Center
Clare
703 N. McEwan Street
Clare MI 48617-1440
Orders/Results

Slocum, Teresa L
MRN: 1000134674, DOB: 8/28/1963, Legal Sex: F
Acct #: 3002947099
Adm: 2/1/2024, D/C: 2/1/2024

EXAMINATION: DEXA BONE DENSITY
EXAM DATE: 2/1/2024 2:57 PM

TECHNIQUE: Dual-Energy X-ray Absorptiometry (DXA) scanning was performed at MidMichigan Medical Center on a Hologic Horizon W scanner. At this facility, the least significant change in BMD with 95% confidence is 0.022 g/cm² at the lumbar spine and 0.027 g/cm² at the femoral neck.

INDICATION: Asymptomatic menopausal state, Encounter for screening for osteoporosis.
COMPARISON: None

ENCOUNTER: Not applicable.

FINDINGS:

Lumbar Spine

The BMD measured in the L1-L4 region is 0.768 g/cm².
The T score of the lumbar spine is -2.5.
The Z score of the lumbar spine is -1.1.

Left Femoral Neck

The BMD measured at the left femoral neck is 0.728 g/cm².
The T score of the left femoral neck is -1.1.
Z score of the left femoral neck is 0.2.

Left Total Hip

The BMD measured at the total hip is 0.929 g/cm².
The T score of the total hip is -0.1.
Z score of the total hip is 0.9.

WHO classification: The T-score compares the patient's BMD to the average BMD of a young adult. The criteria below are from the World Health Organization:

Normal: T-score -1.0 or above

Osteopenia/low bone mass: T-score -1.1 to < -2.5

Osteoporosis: T-score -2.5 or lower

Severe or established osteoporosis: T-score -2.5 or lower plus fragility fracture

FRAX not reported because:

Some T-scores for Spine Total, Hip Total, Femoral Neck at or below -2.5.

Impression:

1. By the WHO classification, the bone mineral density of the lumbar spine is osteoporotic.
2. By the WHO classification, the bone mineral density of the left femoral neck is osteopenic.

Electronically signed by: Sanjay Pathak MD on 2/2/2024 12:04 PM.

Acknowledged by: Vadlamudi, Phani Deepthi, MD on 04/04/24 1736

Testing Performed By



Bone Density Testing:
MyMichigan Medical Center
Clare
703 N. McEwan Street
Clare MI 48617-1440
Orders/Results

Slocum, Teresa L
MRN: 1000134674, DOB: 8/28/1963, Legal Sex: F
Acct #: 3002947099
Adm: 2/1/2024, D/C: 2/1/2024

Lab - Abbreviation	Name	Director	Address	Valid Date Range
24 - CX RAD	CONVERSION RADIOLOGY SYSTEM	Unknown	Unknown	03/24/17 1741 - Present

Signed

Electronically signed by Pathak, Sanjay K, MD on 2/2/24 at 1204 EST

END OF REPORT